The Weather
Oakland, Vicinity, Santa Clara, Sacramento and San Joaquin Valleys—Cloudy, unsettled tonight and Sunday, probably rain; warmer tonight, with light southerly winds.

Oakland Tribune

Exclusive Associated Press Service

A GREATER NEWSPAPER FOR GREATER OAKLAND

HOME EDITION

VOL. LXXXVI.—TWO CENTS.—SUNDAY FIVE CENTS. OAKLAND, CALIFORNIA, SATURDAY EVENING, NOVEMBER 18, 1916. NO. 89.

3 KILLED AT SANTA MONICA RACES

VILLA KILLS AMERICAN RESIDENTS OF PARRAL

All German, French and Arabs in Town Are Wiped Out by Bandits, Who Also Ransack Stores of Native Residents

CONSULAR AGENT OF GERMANY IS VICTIM

Story of Bandit Leader's Crime Told in El Paso by Refugee From Mining Village, Where Latest Outrage Took Place

(By Associated Press.)

EL PASO, Texas, Nov. 18.—A Chinese refugee who arrived in Juarez late last night on the Mexican Central passenger train, brought a report from Jimenez, Chihuahua, that virtually all of the foreigners in Parral had been killed by Villa bandits.

The refugee said those killed included the American, Hebrew, German, French, Chinese and Arab residents of the mining camp. He also said a brother-in-law of Theodore Hoemuller at Jimenez had received confirmation of the killing of Hoemuller, a German subject, and his family in Parral.

The refugee added that the general belief in Jimenez was that Edgar Kock, German consular agent in Parral, had been killed at Santa Rosalia. Five Americans are known to have reached Culiacan, Sinaloa, from Parral.

UNITED STATES GETS REPORT.

United States government representatives here have received virtually the same report from a Chinese refugee who arrived in Juarez Thursday night. These reports agree that Villa and his bandits, after occupying the mining town, ordered the foreigners killed, looted the stores, arrested many of the natives and held them for ransom and committed other depredations.

The Chinese refugee who arrived last night said at least twenty Chinese had been killed in Parral and that fifteen Arabs, Hebrews and Syrians had been put to death. He did not know the number of the other foreigners who were killed although he said another Chinese who fled from Parral had told him in Jimenez that "all of the foreigners had been put to death."

FIVE AMERICANS.

Of the foreigners believed to have been in Parral when Villa entered, American Mining Company officials here say, there were at least five and probably six Americans. Five of the eleven Americans left two days before the town was evacuated and reached Culiacan, a message received by the Alvarado Mining and Milling Company here states. In addition to these five there remained in Parral, according to the mining men, the following Americans:

Jacob Meyers, E. W. Palmer, William Scott, who is not the son of General Hugh L. Scott, General Scott's son, Merrill, having left Parral many months before; Henry Schafer, R. P. Cowell and Dr. Thomas Flannagan. However, the officials of the Alvarado Mining Company believe it is possible that Flannagan made the trip to Culiacan with the party in charge of Leslie Webb, who left on November 2.

Berkeley High School Defeats Palo Alto

PALO ALTO, Nov. 18.—Berkeley High school rugby team won the North Coast interscholastic rugby title here this morning by defeating Palo Alto High on the Stanford turf, 18 to 5. The Berkeley High team will now play the winners of the Southern California League for the state title.

Do You Want to Learn Spanish?

If you do, watch THE TRIBUNE Lessons you can easily master, beginning next Monday night in this paper.

Reginald Bell Rattles 'Skeleton'

Tells Court Late Mrs. Holman Not Daughter

SAN FRANCISCO, Nov. 18.—An attempt to bring forth the family skeleton whose rattle has been familiar in the long and sensational litigation over the $4,000,000 estate of Thomas Bell, San Francisco pioneer, was revived in court today. Reginald Bell, one of the five heirs who, with his brothers and sisters, are contesting the claim of Arthur S. Holman to a share of the estate, declared on the witness stand today that Holman's dead wife, Marie Theresa Bell Holman, was not a daughter of Mrs. Theresa Bell, widow of Thomas Bell. He declared that her mother was dead and that he did not know who her mother was. Judge Coffey ruled out the testimony.

"This is no time to revive an old scandal against a dead woman," he said. "She was one of the Thomas Bell heirs and that is sufficient. Attorney Alfred J. Harwood, for the contestants, said they were prepared to prove the claim against the dead woman. Holman had petitioned the court for the distribution to him of $188,888.88, which he declares was assigned to him by deed of trust. Judge Coffey allowed $50,000 from the estate to Attorney T. Blakeman for handling the estate matter, $25,000 to the Union Trust Company for commission in the sale of a ranch, and $1500 to John Maxwell.

Strange Death Of Woman Will Be Investigated

Hayward Man Finds Body of Wife Dead in Bathroom of Home.

Mystery attaches to the death of Mrs. C. H. Myers, 33 years old, a resident of the Cherryland district of Hayward, whose body was found by her husband this morning in the bathroom of her home. The attitude of the body indicated that the woman's neck had been broken, but death may have been due to heart failure. What caused Mrs. Myers' death will be determined at an autopsy at the office of the deputy coroner late today.

Myers awoke this morning to find that his wife had left his side some time during the night. He searched the house and discovered her dead in the bathroom. She lay face downwards, with her head over the tub. It is thought that probably she had fallen in a faint when seized with a heart attack and that possibly her neck had been broken.

Mrs. Myers, who was a heavily-built woman, had complained lately to her husband of a weak heart, but had not consulted a physician. She appeared in good health last night according to her husband.

The couple came to Hayward a year ago. Mrs. Myers' relatives live in the East.

Yale Wins Game From Princeton In 10 to 0 Score

Largest Crowd on Record Sees Old Eli Battle With Rival for Victory.

PRINCETON, N. J., Nov. 18.—Yale showed what was in her today and defeated Princeton in their annual game in the Palmer Stadium by a score of 10 to 0. A field goal by Braden, touch-down by Legore and goal from touch-down by Comerford represents Yale's ten points. The first two periods of the game were poorly played, each team missing good chances to score on drop kicks. In the last two periods Yale showed that she had the power. The largest crowd that ever saw a game in Princeton witnessed the contest.

Deutschland Only Slightly Damaged

NEW LONDON, Conn., Nov. 18.—The German super-submarine Deutschland, in spite of its collision with the tug T. A. Scott Jr., could attempt her voyage back to Germany at once. She was only slightly damaged and, if repairs are made, it will not be necessary to take her into drydock.

When she will prepare to leave will not be discussed by Captain Koenig nor members of his crew. The Deutschland must remain in port until United States authorities have completed an investigation into the accident which resulted in the loss of the escort and give of her crew at the start of the homeward trip yesterday. Taking of testimony may consume several days and the decision may be reserved a day or so longer.

It is believed here that the accident will be attributed to bad judgment by Captain John Gurney in steering ahead of the Deutschland instead of remaining at her side.

One Killed, Fifteen Injured in Fire

WINNIPEG, Nov. 18.—E. J. Hover is dead and David Woodhead, C. Lowrey, G. W. Perkins and Miss Jean Thomas are in a critical condition following a $100,000 fire in the Borbridge Saddlery Company warehouse today. All are employees. Five other employees were taken to hospitals and six were taken to their homes less seriously injured.

DESERTION CHARGED TO ADOLPH UHL

Millionaire Merchant and Clubman Made Defendant by Wife, Who Seeks After Long Delay, to End Domestic Woe

Formal Action, Stripped of Any Sensational Features, Paves Way for Quiet Hearing; the Plaintiff Receives Property

Adolph Uhl, clubman, millionaire merchant and Piedmont society man, is made the defendant in a divorce action filed by his wife, Helen B. Uhl, in the Superior Court here today, in which he is charged with simple desertion. Mrs. Uhl, who occupies the family home at 304 Hillside avenue, Piedmont, asks the court to award her the custody of her two daughters—Constance, 15 years old, and Eleanor, 18, who are now living with their mother.

Uhl was but a short time ago a defendant in the Superior Court on a charge of manslaughter placed against him following the accident in which his motor car ran down and killed Miss Bessie J. Smith last February. After many delays, his trial was held, and resulted in a disagreement of the jury and the action against him was dismissed.

CHARGES DESERTION.

In her complaint Mrs. Uhl alleges that her husband deserted her on August 3, 1915, twenty-two years after their marriage in Oakland in September, 1893. The complaint, which was filed by Attorney Samuel M. Shortridge, reads:

That since the said marriage plaintiff and the defendant have accumulated and now own and possess a certain amount of community property; that they have agreed in writing upon a division thereof and have settled between themselves all matters concerning their said community property.

Mrs. Uhl does not ask the court to grant her alimony payments.

The impending divorce action was made public last February, shortly after the manslaughter charge had been preferred against Uhl, when it became known that the Uhls had not been living together for several months. At that time Mrs. Uhl hinted that charges of cruelty would be contained in her divorce action, and said that the name of a certain woman, who was a guest at a house party at the country home of the Uhls in Boulder Creek a season or so before, might appear in the papers.

There was someone else all right in the situation, but I won't say who she is, Mrs. Uhl said at that time.

The "someone else" is not named. The complaint is simple and straight to the point, making no other accusation than that of desertion.

Many quarrels between the Uhls preceded their separation, according to neighbors, some of whom say they had on several occasions been called into the Uhl home during their progress. Then, last fall, Mrs. Uhl and her daughter, Miss Constance Uhl, went to the Hawaiian islands. The daughter returned later and opened the home with her sister, Eleanor.

UHL IN SAN FRANCISCO.

While Mrs. Uhl was in the islands Uhl took up his home in San Francsco, and when Mrs. Uhl returned from Honolulu she was in undisputed possession of the family home. Uhl is said to still live in San Francisco, where he has his business.

Chief Seeks to Stop Private Patrol

Alleging that C. E. Hitchcock and his son, Stanley, who conduct a special patrol service in Piedmont and Oakland, are interfering with the Oakland police department in the conduct of its duties; that they are attempting to start a rival uniformed police in this city, and that in reality but one arrest has been accomplished by the private agency in months, Chief of Police W. J. Petersen announced today that he intended appealing to the state board of prison directors for the revocation of Hitchcock's license.

Petersen claims that citizens have been stopped at night by Hitchcock's men and questioned as to their business. The uniforms worn by the special police resemble those of the Oakland force and often foil frightened passersby into believing that they are being questioned by city officers.

Petersen also claims that Hitchcock is representing to potential customers that the Oakland department is inadequate and endeavors to coerce citizens into paying him for services. According to a morning report, Corporal J. G. Wallman was accosted at Twentieth and Harrison streets early this morning by Hitchcock and three men, who endeavored to provoke an altercation with him.

British Defeat Tribe of Rebels in India

LONDON, Nov. 18.—A battle has been fought on the frontier of India, in which a British force was engaged against 6000 tribesmen, the war office announced today. The tribesmen were defeated and withdrew with a loss of 100 dead. The engagement was near the boundary between India and Afghanistan. The British took the offensive. The force attacked was made up of Mohammedans.

GRIDIRON CLASSIC IS ON AT CALIFORNIA FIELD

LOUIS SEAGRAVES, tackle and captain of the Washington University team. Seagraves is playing his fourth season under Dobie tutelage and is regarded as the peer of tackles in Northwest.

Washington and U. C. Meet in American Football

CALIFORNIA FIELD, Nov. 18.—California's $12,000 coaching system, all her football aspirations and the hopes of the largest undergraduate student body in the country were thrown into the scales here this afternoon to measure strength with Gil Dobie's invincible Washington eleven.

The Washingtonians came down
like a wolf on the fold,
And their cohorts were gleaming
in Purple and Gold.

Only the "cohorts" were represented by loyal handfuls of Northerners and the "Purple and Gold" resembled so closely California's Blue and Gold, that it was difficult to tell whether the pretty girls bosoming violets and chrysanthemums were praying for the success of home talent or the imported brand.

It was "football weather" all right, with a snap to the air and a clear sky and plenty of use for wraps and overcoats. The crowd began streaming into Berkeley early in the morning and the vendors of souvenir pennants, gay ribbons and gorgeous flowers did a land office business.

BIG GATE SURE.

There were early indications that the crowd would approximate Graduate Manager Stroud's estimate of 20,000, which would mean gross receipts of $30,000.

California's team was kept in seclusion this morning, rising late and going for a short tramp in the hills. The Washingtonians kept to their quarters in the hotel, and neither team approached the scene of action until an hour before the game was scheduled to start.

There was considerable wagering at even money that Washington would win by twenty points, with the Californians offering two to one that the Bruins would score. There was general agreement that today's game would see no repetition of that 72 to 0 parade enjoyed by Washington last year.

ROOTERS GET BUSY.

The rooting sections were the first to fill up, with the Washington side populating first, since it was from this bank that the California rooting section could be seen most plainly.

The University cadet band, presenting a handsome appearance in their gray uniforms, gave a half-hour concert while the crowd was filing in. California had prepared a number of rooting novelties and before the rooting section stood the Stanford "Ya-hoo bird," captured last night in San Francisco.

Mrs. Drexel Wins in Legal Skirmish

LONDON, Nov. 18.—Mrs. Anthony J. Drexel's application for an injunction in the British courts to prevent her husband from serving her with papers in an action in the French courts was granted in the Chancery court here. The decision was given after Mrs. Drexel's counsel had stated that Drexel had intimated he did not intend to defend the action.

The Judge remarked that he could not stop the proceedings in the French courts, but added: "If Mr. Drexel comes within reach of these courts he will spend his time in prison."

A London court awarded Mrs. Drexel a yearly allowance of $50,000 last June under a separation agreement executed between Mr. and Mrs. Drexel in 1913. Late in October Mrs. Drexel sued for an injunction to prevent her husband from serving papers upon her in an action in the French courts to obtain money which the British courts had awarded to her.

Line-Up for Today's Washington-California Game:

CALIFORNIA		WASHINGTON
Cohen	L. E.	Faulck
Madison	L. T.	Grimm
C. Bell	L. G.	Morrison
Russell	C.	Wick
Monlux	R. G.	Seagrave (C)
Gordon	R. T.	Calkin
Montgomery (C)	R. E.	Abel
Hicks	Q. B.	Johnson
Brooks	L. H. B.	Noble
Sharp	R. H. B.	Hainsworth
Foster	F. B.	Murphy

Officials—Referee, George Varnall; Umpire, "Stump" Scott; Head Linesman, Stow.

Monastir Advance Is Checked

Germans Inflict Heavy Loss

BERLIN, Nov. 18.—Attacks of the entente forces on the plains south of Monastir, on the Macedonian front, were defeated yesterday with heavy losses, it is announced officially. A height position near Chegel captured by the Serbians on November 15 was retaken by German troops.

Efforts of Rumanians to hurl back the German troops in Rumania, northeast of Campulung, were defeated yesterday, the war office announced, with heavy losses to the attackers. The Germans and Austrians made further gains in the Alt and Jiul valleys.

PARIS, Nov. 18.—On the Macedonian front, east of the river Cerna, yesterday, the Serbians captured 800 yards of trenches, the war office announces. They also stormed Hill No. 1212 in the Cerna bend, northwest of Iven. The French made progress in the direction of Monastir, reaching the outskirts of Kanena.

The statement says that in the fighting with the Serbians the Germans and Bulgarians sustained heavy losses.

Kanena is five miles south of Monastir.

BUCHAREST, Nov. 18.—The Rumanians have made considerable progress on the Transylvanian front in the region of Dragoslavele, the war office announced.

PETROGRAD, Nov. 18.—Russian troops near Srany, southeast of Pinsk, have brought down a large Zeppelin airship. The crew of sixteen was captured.

BERLIN, Nov. 18.—French troops made a strong attack last evening on the Somme front near Sailly Saillisel. The war office announces that the assault broke down under the German fire.

LONDON, Nov. 18.—Renewing their attacks near the Ancre river on the French front the British last night made further gains, it is announced officially. Advances were made northeast of Beumont-Hamel and north of Beucourt. The announcement follows:

We advanced our position northeast of Beumont-Hamel and pushed out further north of Beucourt. Beumont-Hamel and Hebutorne were heavily shelled by the enemy.

During the night we successfully raided an enemy redoubt north of Ypres, taking twenty prisoners and one machine gun.

British Claim Gains Near Ancre River

LONDON, Nov. 18.—Further spirited fighting, the outcome of which is favorable to the British, has taken place in the campaign for the clearing of German East Africa, according to an official announcement today.

After the recent attacks by the Germans on Ngominji, the bulk of their force, says the statement, moved southwest and invested a small British post at Malangali, failing in the capture of it. A British relief column arrived and defeated the besiegers, killing and capturing some of them and taking booty.

Brown Defeats Harvard 21-0

CAMBRIDGE, Mass., Nov. 18.—Brown defeated Harvard today 21 to 0, its first victory over a Crimson football team. The individual prowess of the Brunonian's negro back, Pollard, was largely responsible for their victory, as he scored two touchdowns and made the third possible by brilliant running.

Mrs. Boissevain Is Slightly Improved

LOS ANGELES, Nov. 18.—Very slight improvement was reported today in the condition of Mrs. Inez Milholland Boissevain of New York, who was forced to abandon her suffrage campaign a month ago after a collapse from which she has not rallied. Blood transfusions have not altered materially her anemic condition, her physician said, and have been discontinued temporarily.

For two weeks she has had periodical sinking spells from which she reacted favorably, and today she was said to be in virtually the same condition as three weeks ago.

Retaliatory Power Is Proposed for U. S.

WASHINGTON, Nov. 18.—Retaliatory legislation to give the President discretionary power to act against any trade restriction by foreign governments is under consideration, Secretary Lansing said today, but is not on the point of being put into effect.

JACKSON'S MACHINE HURTLES OFF TRACK

Driver of Marmon Car and Two Spectators Victims When It Strikes Telephone Pole in the International Grand Prize

ONE WOMAN IS AMONG THOSE WHO ARE DEAD

Mechanician Has Close Call, But Escapes With Only Few Bruises; Some of Those Who Are Injured May Succumb

(By UNITED PRESS.)

RACE COURSE, SANTA MONICA, Nov. 18.—The Grand Prize race claimed three and possibly four victims today before it was half over, when the Marmon car, driven by Lewis Jackson, crashed off the track and into a telephone pole on San Vicente road. The dead:

LEWIS JACKSON, driver.

HAROLD EDGERTON, spectator.

Unidentified woman attending a confectionery stand.

H. P. JENKINS, Keystone camera man, is dying.

The accident occurred at Seventh and San Vicente road when Jackson, it is said, applied his brakes too quickly. In his plunge from the track he crashed through two trees lining the course. News of the accident was kept from the crowds in the stands to guard against further accidents if they tried to rush to the scene of the tragedy.

Jimmy Bryant, close friend of Jenkins and also a camera man, narrowly escaped death when the accident occurred. He picked Jenkins up.

Mrs. Jackson occupied one of the boxes in the grandstand. She collapsed when the news of her husband's death was broken to her.

Johnny Gandia, Jackson's mechanician, escaped death miraculously. He was thrown clear of the car and landed on his feet running. He was at first reported dead, but was not seriously hurt.

The accident was the first to occur in either the Grand Prize or Vanderbilt races here this year. However, Harry Horsman, auto driver, was killed last week in practice when he crashed into the fence at Death Curve.

Twenty-three to Race for Grand Prize Crown

SANTA MONICA, Nov. 18.—Eighteen cars started today at ten seconds intervals, Moosie leading the way, in the Grand Prize road race. Five cars, manned by Oldfield, Lentz, Thomas, Bolden and an undesignated driver were withdrawn before the start.

Today's race will be 403.248 miles, requiring forty-eight laps over a 8.041 miles course on which the Vanderbilt Cup race was run Thursday. The cars will be sent away one at a time at intervals of ten seconds, beginning at 11 o'clock.

The prizes today in addition to the $5000 gold cup offered by the Automobile Club of America, are: First, $4000; second, $2000; third, $1000; fourth, $500.

At the end of five laps the leaders were: Resta, first; Pullen, second; Cooper, third, and Ruckstell, fourth. Ruckstell had pulled up from ninth place.

New Consul to Better U. S. Trade in Brazil

RIO GRANDE, Brazil, Nov. 18.—An American consulate is being established in this city to afford better advantages to the rapidly developing trade between the State of Rio Grande de Sul, of which this city is the capital, and the United States. Samuel T. Lee is the new consul.

SIX NAVY CONTRACTS AWARDED TO UNION IRON

Destroyers Will Be Built at the Oakland Estuary Plant of Big Concern; Payroll to Be Increased to 5,000 Employees

MEANS EXPENDITURE OF MORE THAN $7,000,000

Shipyards Are Being Enlarged to Construct Biggest War Craft; Take Place in Forefront of Builders in the U. S.

Contracts for the construction of six destroyers for the United States navy were today awarded by the government to the Union Iron Works of this city, at a cost which will total approximately $7,000,000. The navy general board recently recommended to Secretary Daniels that the local plant be awarded contracts for six of the destroyers authorized by the last naval appropriation.

Contracts were also awarded today to the Fore River Shipbuilding Corporation of Quincy, Mass., for the construction of eight destroyers.

Through the award the Oakland estuary shipbuilding yards of the Union Iron Works will immediately jump into a prominent rank among ship yards of the country. Since the announcement of the directors of the company that they will enlarge the estuary plant to handle the largest government contracts, battleships as well as smaller craft, work has been steadily in progress toward being in readiness for the job now at hand.

The construction of the destroyers in the estuary yards will mean that at once there will be an increased demand for labor, it having been announced recently that the yards would employ more than 5000 men. The contracts call for completion of the war vessels in a little more than two years' time.

This award completes contracts for eighteen of the twenty destroyers authorized, but it is undecided whether the other two shall be built by contract or by the navy yard.

The Fore River contract calls for $1,180,000 for each destroyer. While the first four of the Union Iron Works will cost $1,190,000, the last two will cost $1,185,000 each.

"To Let": and All Because of Dogs

Society Woman at War With "Blingum'

BURLINGAME, Nov. 18.—An empty house of eight rooms and three bath apartments, also a darkened garage, stare at Burlingame residents today as they pass quietly and with a sense of guilt over Almer road. That isn't all. A "To Let" sign is about to stare every one within many miles out of countenance unless the great wrath of Miss Alice Hager, society woman and sport lover, is appeased to such an extent as to recall this advertisement from the local weekly journal:

FOR SALE—Best part of Burlingame, on Almer road; house of 8 rooms, 3 bathrooms and garage; easy terms. For information write P. O. Box 62; reduction in price to a Chinese, Japanese or negro.

In the words of the fairy story writer: Once upon a time Burlingame didn't have any need for a dog ordinance. But as the exclusives from Nob Hill built themselves castles in this small but fair suburb, they also built castles for their canine companions. And the dogs proved themselves just dogs by baying at the moon or growling at passersby.

When City Attorney John F. Davis was instructed to draw up a dog ordinance which would have interfered with the life, liberty and pursuit of happiness of several favored hounds in the community, a committee composed of Miss Hager, Mrs. C. Frederick Kohl, Miss Edith Chesebrough, Mrs. Eugene Murphy and Mrs. R. P. Schwerin talked in vain to the town trustees. They were adamant. Miss Hager now is adamant. Also she is vanished to her San Francisco apartment and her home here is for sale. Trustees is trustees—dogs is dogs—principles is principles, and to let signs is to let signs, but the town trustees go on forever.

RANCHER SHOOTS BROTHER IN FIGHT

Santa Clara County Farmer Is Sought by Sheriff's Posse.

SAN JOSE, Nov. 18.—James M. Bagswell, a rancher living on the Kiefer road five miles from San Jose, shot and probably fatally wounded his brother, Joseph, early today following a quarrel. He fled in an automobile and a posse of deputy sheriffs is searching for him.

Few details of the affair have been received here. Joseph Bagswell was hurried to the Emergency hospital in this city, where it is feared he will die.

Colds Cause Headache and Grip
LAXATIVE BROMO QUININE removes the cause. Remember to call for full name. Look for signature of E. W. GROVE. 25c.—Advertisement.

Election Holds Interest At Realty Convention

TWO MEMBERS OF THE CALIFORNIA STATE REALTY FEDERATION, WHO WILL COMPETE FOR GOLD CUP OFFERED FOR THE BEST FIVE-MINUTE TALK ON "MY HOME TOWN." THEY ARE C. A. RICKS OF MARTINEZ (LEFT) AND ALEXANDER YOUNG OF TULARE.

Banquet Tonight to Be Closing Event of Session

The California State Realty Federation closed the most successful convention in its history today after three days of active sessions at the Hotel Oakland with several items of importance to the organization still uncompleted. The election of the new officers for the ensuing year and the selection of the next meeting place, both of which were left to the newly selected board of directors, are still among the unfinished business.

At the concluding sessions today several resolutions of importance were passed. Chief among these was one issuing a warning to the property hunters of California against securing titles to land under the California Land Title Act, otherwise known as the Torrens Act. According to the recommendation of the legislative committee of the federation, the act has never yet been judicially construed, and is therefore unsafe. The main objection is alleged to be the difficulty that holders of Torrens certificates find in attempting to secure loans or purchases for property held under such title.

CRITICISES INITIATIVE.

The Federation, through its legislative committee, also criticised by resolution, the fallacies of the initiative law system, and suggested the draft of a measure to be submitted to the next session of the legislature, as a corrective of existing evils. It was also recommended by resolution that the Federation use its best efforts to secure a revocation of the recently withdrawn railroad colonization rates for colonization travel. The Federation urged that chambers of commerce and boards of trade throughout the State be asked to co-operate in this regard. Resolutions favoring the passage of an amendment to the Postal Savings law to enable school districts to borrow on bonds from a $100,000,000 Federal fund without the intervention of banking institutions. A resolution asking legislative action for the reduction of the penalty on unpaid taxes from 15 per cent to 5 per cent, together with resolutions of thanks and approval to the city government, the press and the members of the Chamber of Commerce and the Oakland Real Estate Board were also passed as the final business of the session.

PRESIDENCY.

It was generally conceded that the fight for president was divided between Daniel W. Carmichael and W. L. Atkinson of San Jose. Carmichael made a rousing address on the subject of the "State License Bill," urging the passage of the enactment by the State Legislature which would institute a State Realty Commission with full powers to license and regulate all real estate dealers in California. This speech made a strong impression on the assembled delegates and it was understood that it may go a long way toward seating Carmichael in the president's chair. He said:

It was the purpose of this act to prevent the curb-stone broker whose office is under his hat and the fly-by-night, so called real estate exploiter whose lives upon inflated values from operating in opposition to legitimate concerns. This enactment provides for regulation along the same lines similar to the regulations under which doctors, lawyers, insurance men and even railroads are operating at the present time. With the real estate business at the present time one of the biggest industries in California, it behooves us to take some precautionary measures which will insure the elimination of irresponsible persons the real estate business upon the dignified plane of a profession.

Twenty-one directors to serve for the ensuing year were selected by the nominating committee this morning. They in turn will choose the president and other officers of the Federation. They will also take active measures at the request of the members of the Federation for the embodiment of the text of Carmichael's resolution into an enactment to be presented to the State Legislature for passage at its next regular session.

The list of the newly elected directors is as follows: W. L. Atkinson, San Jose; W. G. Cochrane, Fresno; Francis Cutting, Stockton; George W. Austin, Oakland; Fred E. Reed, Oakland; C. C. Juster, Berkeley; Maybrey McMahon, San Francisco; Albert E. Kern, San Francisco; Sam G. Buckbee, San Francisco; C. P. Austin, Santa Barbara; J. R. Wilson, Vallejo; J. P. Prior, Pacific Grove; W. D. Thompson, Napa; H. S. Wanzer, Sacramento; D. W. Carmichael, Sacramento; George J. R. Wren, Modesto; Ben F. Wright, Monterey; William H. Aitkin, Los Angeles; W. W. Mines, Los Angeles; C. C. C. Tatum, Los Angeles; A. G. Young, Tulare.

Bailey Millard, editor of Farm and Orchard, delivered the address of the day. He said:

Bailey Millard, editor of Orchard and Farm, said: I am afraid that there is an impression abroad that in the past taking care of the settler, so far as California has been concerned, has really been taking in the settler. This is an impression which we should be doing our best to efface by the application of those principles that obtain in the best modern business enterprises. For unless a modern business concern is on an ethical basis today, it is on no basis at all.

I fully appreciate the difficulties that have attended the sale of farming and orchard lands by the real estate men of California. I realize the burdens they have had to bear, and I fully sympathize with all of those honest, upright landlords and selling agents who have tried to do the right thing by the settler, but often have failed to make any profit for themselves. I know that in not a few cases where large tracts of land have been offered for sale, the cost of advertising, of transportation, of office rent and help, and last, but not least, commissions, which have run up as high as 35 per cent, has been so enormous as to make the game not worth the candle. But those of you who are still in the game and will stay with it pluckily and to the finish are going to win out; that is, if you will remember, as I know you will, that your best assets are your honesty, your energy and your common sense.

MEANT EXPLOITATION.

I think we may best take care of the settler by abandoning in toto our antiquated and essentially unfair speculative colonization system—wipe it all off the slate. In one sense it never meant development—it meant exploitation, inflation, the boosting of prices up to figures that nobody could afford to pay and which no real estate man who intended to remain in the business could afford to ask.

If you take care of the settler by helping him to take care of himself, you have followed that noble principle laid down in Emerson's "Self-Reliance," which is the A B C of caring for anybody. Protect him from the start from all dishonest and unscrupulous agencies that may be setting out to exploit him.

Of course, to take care of the settler, you must first catch your settler. Farm life should be presented in more alluring colors and not only that but large land companies should make it more alluring. People in the cities, looking down their narrow brick perspectives, should be made to see that, after all, it is only out in the open country that life is life and that this is the day when the farmer is coming into his own. But, really, to get the kind and the number of settlers that we want here in this great State we must first put an end to all doubts that you and I and the other advertisers of and spieler for California lands are going to permit ourselves to be classed with the loan shark, the fake nurseryman, the fake seed man, the 50 per cent transportantion company, the 80 per cent commission merchant and all the other predatory and reactionary farmers of the farmer.

A lively debate formed a portion of the morning session on the selection of the next meeting place. Modesto and Los Angeles were favored, with certain support for Fresno and San Francisco. San Jose delegates also made a bid for the next year's conclave. Up to noon the matter was still undecided. At 11:30 Bailey Millard, editor of Orchard and Farm, one of the best known authorities in the country on agricultural and horticultural subjects, addressed the convention members on the subject, "Taking Care of New Settlers." Millard spoke on the great colonization enterprises of this country and the efficacy of present-day methods.

TO ATTEND GAME.

This afternoon the federation delegates will attend the football game between the University of Washington and the University of California on the latter's grounds at Berkeley. Reservations have been made for the accommodation of more than three hundred of the visiting members of the federation. In the evening the big banquet, which is the main social function of the real estate year, will be held at the Hotel Oakland under the patronage of Oakland society women and others. More than 1200 invitations have been sent out for the affair. During the evening five-minute home-town talks will be given by various delegates, in competition for a prize gold cup which is offered by the federation as an annual reward of merit. Alexander Young of Tulare and C. A. Ricks of Martinez are figured as the two closest competitors for this distinction of all the contestants. The principal speakers of the evening will be Justice Henry A. Melvin of the State Supreme Court, Harrison S. Robinson, James Travers, John W. Phillips, Joseph R. Knowland, Arthur B. Benton, Joseph H. King and Daniel W. Carmichael.

Commission Not to Probe Necessities

WASHINGTON, Nov. 18. — The Federal Trade Commission announced today that it will not undertake an investigation of the high prices of necessaries of life, because it largely would be a duplication of the work of the Department of Justice under the Sherman anti-trust law.

FEAR RENEWAL OF U-BOAT WAR

Germany Preparing for More Ruthless Campaign, Is Rumored.

LONDON, Nov. 18. — The visit of Baron Burian, Austro-Hungarian Foreign Minister, to Berlin, is stated to have been for a conference with Dr. von Bethman-Hollweg, German Imperial Chancellor, regarding the relations of the two empires with the United States.

The question under discussion was whether the submarine campaign should be continued in its present form with the possibility of a rupture of relations with Washington or whether it should be modified.

"During the last few days," adds the dispatch, "the German government has received a plain verbal warning that President Wilson's patience was on the verge of exhaustion."

WASHINGTON, Nov. 18. — The reported visit of Baron Burian at Berlin for discussion of submarine warfare aroused interest here.

Government officials do not conceal their disquiet over the present submarine situation. Some of them fear the Teutons may at any moment launch a starvation campaign against England, which could not fail to involve the United States.

Secretary Lansing, however, authorized the statement that as yet "there is absolutely no truth in the reports that the department has information that a definite decision has been reached to launch a ruthless German submarine campaign."

AMSTERDAM, via London, Nov. 18.—Captain Persius, the German naval critic, says in the Berlin Tageblatt that the German government has published a white book containing copies of the correspondence between Berlin and Washington on the question of the submarine warfare. Captain Persius describes the controversies "as a hard fight for the right" and expresses the hope that a similar corresponudence will not occur again.

PEACE MOVEMENT CALL PLANNED

Reports From 'Swiss Frontier' Persist and Berlin Admits Foundation Possibility.

BERLIN, Nov. 18.—The movement for peace negotiations, according to reports from "The Swiss frontier," which are published by the Koelnische Zeitung, is about to assume definite shape in the form of a joint call from various neutral governments to the belligerents asking them to send delegates to a peace conference. The reports assert that several European neutrals are already in touch with the American government and that various belligerents have been sounded on the proposition of a conference.

According to this story the conference would necessarily open its sittings without an armistice being proclaimed, interruption of hostilities coming only after it was established that the negotiations were apt to be crowned with success.

In authoritative official circles here it is stated that no facts are known upon which the Koelnische Zeitung's story could be based, and it is considered not impossible that neutral governments have been considering some such step.

SAYS WAR NEAR DECISIVE STAGE

Final Result Will Rest With the Campaign in Transylvania and Rumania.

(By United Press.)

BERLIN, Nov. 18.—The war is approaching a decisive stage—and the decision will rest with the campaign in Transylvania and Rumania. Such is the expert military viewpoint here. As summed up today by a well-informed military authority, the situation is:

The triangular loss at Ancre does not affect the Somme battle as a whole. Viewing all the war theaters, the whole war has now reached a period of tension. The solution is drawing near. When this shall come depend supon the progress of the present fighting in the Rumanian passes. We are making progress there, but the mountain difficulties are greater than in Serbia. Once General Falkenhayn crosses, my guess is the decision will come. How long this will take we do not know—but one must be patient and await coming developments.

To Exhume Body to Prove Innocence

PONTIAC, Ill., Nov. 18.—The grave of Christine Diemer was opened today and the body taken from it in an endeavor to clear the names of her father, mother and sister, who were recently held to the grand jury in connection with her death. It is hoped by the Diemers that a more thorough examination of the body will develop evidence to support the theory that the girl drowned herself in the river near here during a spell of insanity. The coroner's jury held that the absence of water in the lungs and bruises on the body pointed to murder. The body was found a week ago after members of the family had said the girl had gone to Florida on a visit.

Auto Strikes Buggy; Driver Under Arrest

SAN JOSE, Nov. 18.—William Carlon, who, a year ago, ran over and killed William Ellert and Charles Veit, on the Monterey road, ran into a post at Delmas and Wilson streets, backed into a buggy on Santa Clara street, between Market and First, and then started on a wild ride up Debures street. He was arrested by a traffic officer and taken to the city prison. He was arraigned in police court before Judge Thomas J. Dougherty today upon a charge of driving an automobile while intoxicated.

CAPWELLS ROOF HOST TO CHILDREN

Tea Party Enjoyed by Youngsters While Mothers Do Xmas Shopping.

There was a famous tea party in Oakland yesterday of far more interest to the little folk in the east shore cities than that significant event in early Boston history. This was at home and quite modern, and three thousand little folk and three thousand dolls were the happy guests. H. C. Capwell Company was the hosts.

Only in California under a November sky could such an out-of-door party be given. Long before 2 o'clock the endless procession of childhood began to arrive. The streets were thronged with the hurrying crowd. There were dainty little maids fit to grace a fashion show; there were dark-eyed daughters of Italy excited with the news of the feast; there were bouncing girls and pale girls; little girls and big girls; babies in arms and babies barely tottering. Every one of them had a doll. Some of the boys did, too, although it was an essentially feminine gathering. Those who have mourned the passing of the old-fashioned girl needed but to see that great collection of dearly loved and sometimes battered dolls to know their grief to be in vain. There were dolls of every nation. There were Indians and kewpies and Hollanders and sailors and brides and babies—and a few, a very few, Teddy bears. For two long hours the youngsters came and went and laughed and had the "party."

The "party" was spread upon the outer roof garden. An orchestra furnished the music. Santa Claus received his devotees, giving each a uat, a promise of that cherished thing and a gayly colored miniature of himself with a bag of candy in his pack. Then long spotless tables were set to accommodate the guests. No grown-up was allowed inside the line. Each eated thirty restless, hungry girls and boys. Eight times were the places renewed until all who came had tasted of the hot chocolate, the cookies and the candy sticks which the pretty supervisors provided.

Around the platform stood the adoring mothers and the proud fathers, and the big sisters and brothers, having quite as much fun as the lovers of dolls. Every nook and cranny and amusement place was overflowing with joyous childhood. Swings, sand boxes, slides, merry-go-rounds were brought into service to add glory to the wonderful occasion. It was a memorable children's day. It was a dolls' day. It was a perfect beautiful party for young—and old—this al fresco tea party with its 3000 guests and 3000 dolls.

OAKLAND WOMEN DENIED HEARING

Railroad Commission Promptly Turns Down Plea for Half-Fare Review.

SAN FRANCISCO, Nov. 18.—The efforts of the members of the mothers' clubs of Oakland and Berkeley to obtain a rehearing of the order of the State Railroad Commission denying their application to force the San Francisco-Oakland Terminal Railways to grant half-fares to school children have proved futile.

The commission, following a conference this morning, promptly turned down the petition and declined to hear the case again. Commissioners Harvey D. Loveland, Alexander Gordon and Frank R. Devlin, in an executive session, again rehearsed the evidence submitted and came to the conclusion that the commission was absolutely without jurisdiction.

The following order was then made:

"The complainants herein having on November 17 filed with this commission an application for a rehearing herein, to which the commission has given careful consideration, and it appearing that there is no good reason why a rehearing should be had, it is hereby ordered that said application for rehearing herein be and the same hereby is denied."

The complainants against the corporation included Elvina S. Beale, Mary A. Leverdon, Mrs. M. H. Root, Amy K. Morton and Mrs. C. E. Wilson.

The commission held that it was without jurisdiction, but that the company at its option grant the half-fare.

Mothers' Club to Hear Address by Educator

BERRYESSA, Nov. 18.—The Berryessa Mothers' Club will hear an interesting talk next Friday afternoon by Professor Henry M. Bland, of the English department of the San Jose Normal School. The subject will be "Home Reading for Children." Refreshments will be served at the close of the lecture.

Mr. and Mrs. W. Brown have been entertaining their friends, Mr. and Mrs. Odbert of Sacramento, for a few days.

Thomas D. Landels is visiting with his family at their home in Noble avenue. He will return to Sacramento today.

The Misses Marie and Minnie Nelson have returned to their home in Pacific Grove after a stay of several weeks with Mrs. M. D. Simmons.

Mr. and Mrs. Thomas D. Landels have been entertaining Mrs. George Purnell and Mrs. Hillard of Sacramento for a few days, after which they returned to their home in Sacramento.

DEPOT SITE CHOSEN.

VALLEJO, Nov. 18. — If Mare Island is selected as the Pacific coast naval base it is more than likely that the navy yard officers will recommend that the supply depot be located on the Vallejo side of the channel and the experts say that the reclaimed land between North and South Vallejo is an ideal site as it could be made the terminal for the Southern Pacific railroad company at a very small expense.

WINTER GRIPS GERMANY.

LONDON, Nov. 18.—Germany is in the grip of winter, the Exchange Telegraph Company's Berne correspondent reports. Several trains from Berlin are snowbound near the Swiss frontier, where extreme cold prevails.

DRINK AND DRUG TREATMENT
Endorsed by Government
A great national government adopted the Genuine Neal Remedies in the treatment of drink and drug victims in the government hospitals, after an extensive investigation of treatments.
The Neal Method is quick, pleasant and safe.
For details address W. S. Wallace, Mgr. Neal Institute, 1550 Fell street, San Francisco. Phone West 563.
60 Neal Institutes in 60 Principal Cities

Woman Leaps to Death on Street

Bids Baby Farewell and Takes Fatal Jump

SAN FRANCISCO, Nov. 18.—After sitting for a few moments on the bed of her 13-year-old son Thomas Jr., affectionately running her fingers through his curls and murmuring a goodbye, Mrs. Julia Reidy of 2319 Twenty-fourth street, threw herself from a window in her home early this morning and was picked up dead. Her husband, Thomas Reidy, awakened just before the fatal leap, but jumped up a moment too late to restrain her.

Neighbors say that the tragedy was the culmination of a night of hilarity and that Mrs. Reidy was not in her right mind when she threw herself from the casement.

When Reidy returned home at midnight he retired immediately, and it was an hour later that Mrs. Reidy made her way to the bedside of her little boy, the oldest of four children, all of whom were asleep nearby.

"What's the matter, mother?" said little Tom.

Then followed the mumbled words and the death leap.

Mrs. Reidy was taken to the Mission emergency hospital, but was dead on arrival.

Her husband was questioned by the police.

Dishwasher Feels Much Agrieved

VANDALIA, Ill., Nov. 18.—In a suit for compensation filed here in the circuit court, Grant Fletcher alleges he washed dishes in the bachelor home of Granville Fletcher, deceasd, with the understanding that a part of an estate of $100,000 was to be his provided he did not marry. When the older Fletcher, said to be a confirmed woman hater, died, there was no will and the estate reverted to two uncles of the dead man.

Grant Fletcher was a distant relative of the older man.

FULL WEIGHT
FULL VALUE
FULL QUALITY
In Groceries, Wines and Liquors—Cigars.
Est. 1850.
We Know How.
PHONE LAKESIDE 7000.
Goldberg, Bowen & Co.
13th St. nr. Bway. Oakland

AMUSEMENTS

OAKLAND Orpheum
12th St. Near Clay. Telephone Oakland 711
THE BEST OF VAUDEVILLE.
MATINEE EVERY DAY!
ANDREW TOMBES in "THE BRIDE SHOP"; BERT FITZGIBBON, The Original Daffy Dill; ESTELLE RICHIE & VERA BURT; EDWARD MILLER & HELENE VINCENT; THREE KITARO BROTHERS; RAYMOND BOND and ELIZABETH SHIRLEY in "Remnants"; PARAMOUNT PICTURES.
ERNEST R. BALL, the Popular Composer; MAUDE LAMBERT, Musical Comedy Favorite.
PRICES: MATINEES—10c, 25c, 50c; EVENINGS—10c, 25c, 50c, 75c.

Macdonough
PHONE LAKESIDE 64
SEATS ARE NOW ON SALE FOR D. W. GRIFFITH'S COLOSSAL SPECTACLE
"Intolerance"
Coming to the Macdonough Theater for a Limited Engagement, Commencing
Monday, November 20th
2:10 P. M.—TWICE DAILY—8:10 P. M.
PRICES:
Matinees. 25c, 50c, 75c
Nights. 25c, 50c, 75c, $1.00

HIPPODROME
A FAMILY THEATRE
CONTINUOUS PERFORMANCE DAILY 1:30 TO 11 P.M.
TODAY—LAST TIMES SATURDAY
Florence La Badie
In the Wonderful Five-Reel Feature "SAINT, DEVIL and WOMAN."
And All New Bill of
VAUDEVILLE
Matinee Daily 10c Evenings Any Seat 15c Any Seat

COLUMBIA
TO-NIGHT AND ALL THIS WEEK
WILL KING
AND FASCINATING CHORUS IN THE WHIRLY GIRLY SHOW
THE GLAMSMAN
CHORUS GIRLS CONTEST EVERY FRIDAY NIGHT
MAT. EVERY DAY ALL SEATS 10¢

AMUSEMENTS

Tickets Ready Monday at Sherman, Clay & Co.'s and Kohler & Chase's in San Francisco.
TWO "POP" CONCERTS BY
SCHUMANN-HEINK
The World's Greatest Contralto
EXPOSITION AUDITORIUM
(S. F. CIVIC CENTER)
Sunday Aft., Nov. 26, at 2:30
(GREAT CHARITY EVENT)
AND
Sunday Aft., Dec. 3, at 2:30
(SPECIAL FAREWELL PROGRAM)
"Pop" Prices ORCHESTRA $1.50, $1.00, 50c BALCONY $1.00 and 4000 seats at 50c
MAIL ORDERS to Will L. Greenbaum at Sherman, Clay & Co.s, Sutter at Kearny, S.F.
THE STEINWAY PIANO
Coming to Oakland—Percy Grainger.

Pantages
The Big Novelty Show
NED NESTOR AND HIS
10 SWEETHEARTS 10
RIGOLETTO BROS.,
"The Men Who Do Everything"
THE GREAT LESTER
Master of Ventriloquists
A BIG STAR VAUDEVILLE BILL

Steindorff's Auditorium 'POPS'
TOMORROW AT 3 P. M.
Orchestra of 50 Musicians.
Paul Steindorff, Director.
SOLOISTS TOMORROW
Patricia O'Connor Henshaw, Soprano
Lucy Van De Mark, Contralto
Admission, 25c; reserved, 50c; family books, 12 tickets, $2.50; children, 10c. SEATS at Sherman, Clay & Co., Tupper & Reed's, Farley's Drugstore.
Oakland Auditorium

Motion Picture Theaters

Oakland Theatre
Broadway at 15th St.—PARAMOUNT PICTURES
Matinee, 10c. Evenings, 10c and 15c
TODAY LAST TIME
LOUISE HUFF and JACK PICKFORD in
"SEVENTEEN"
A Play of the Golden Period in Youth. Also
Zoe Rae in "GLORIANA"
Coming Tomorrow—Double Paramount Program.

RELIANCE
CLAY AT SAN PABLO
Matinees, 10c. Evenings, 10c and 15c.
LAST TIME TONIGHT
LEW FIELDS
IN
"The Man Who Stood Still"
And
MAY ANDERSON AND WILLIAM DUNCAN in "THE LAST MAN."
Tomorrow—Edna Mayo and Eugene O'Brien in "The Return of Eve."

FRANKLIN THEATER FRANKLIN ST. NEAR 14TH
Continuous Performance—1:15 to 11:15.
TODAY, ONLY, TODAY.
DOROTHY GISH
in "Atta Boy's Last Race"
AND
VIRGINIA PEARSON
in "The War Bride's Secret"
COMING SUNDAY—BESSIE BARRISCALE

BROADWAY THEATRE
BROADWAY AT 12TH ST
TO-DAY
FIRST TIME IN OAKLAND
CHARLIE CHAPLIN
IN "BEHIND THE SCREEN"
ALSO "HESTER OF THE MOUNTAINS," IN FIVE ACTS
ALL SEATS 10¢ CHILDREN 5¢

Security Bank 11th and Broadway
SAVINGS AND COMMERCIAL
CAPITAL AND SURPLUS $487,000.00
NOTE THE GROWTH OF THIS BANK
ASSETS, MAY 1, 1915 . . . . . $1,982,225.79
ASSETS, JULY 31, 1915 . . . . . $2,113,545.26
ASSETS, DECEMBER 1, 1915 . . . . . $2,248,824.50
ASSETS, JANUARY 1, 1916 . . . . . $2,306,841.26
ASSETS, MARCH 1, 1916 . . . . . $2,405,756.65
ASSETS, MAY 1, 1916 . . . . . $2,511,625.14
ASSETS, AUG. 17, 1916 . . . . $2,628,328.57
Oakland's fastest-growing bank. Security first. Always glad to see you.

URGE U. S. FOR WAGE INCREASE

Labor Federation Instructs Its Council to Seek Change for Federal Employees.

BALTIMORE, Nov. 18.—The convention of the American Federation of Labor today adopted a resolution instructing its president and executive council to endeavor to have Congress enact a law granting to all government employees in the classified civil service a horizontal increase in salaries of at least $200 a year.

The resolution declared "that it is now almost impossible for a classified civil service employee to support himself and family on the wages paid by the United States."

Several hundred delegates went to Washington today on a sight-seeing trip. They will be received at the White House by President Wilson at 5 o'clock.

S.O.S. TELLS OF ANVIL'S SEA PERIL

Freight and Passenger Vessel Riding Near Lower California at Mercy of Tides As Collier Saturn Dashes to the Rescue

"Misfortune Steamer" Refitted Here Has a Long Record of Mishaps on Pacific Coast; Under Mexican Contract

Leaking and with her engines disabled, the steamer Anvil, recently refitted at Oakland and commanded by Captain J. Scoly, widely known among shipping men of the bay region, is in distress off San Jose del Cabo, near the southern end of Lower California. The United States collier Saturn wirelessed that it would probably reach the Anvil today. The steamer is freight and passenger laden, and is carrying a number of trawlers.

The Anvil, an American boat, was recently leased to Mexican interests for the carrying of freight and passengers along the west coast. It has been known as a "Misfortune Steamer" from the time of its first voyage. Built at the Pacific Shipyard here in 1900, it was intended to use the boat in the Alaskan trade. On its initial voyage from Oakland to Nome, the engine leaked badly and it was necessary to put into the Columbia river for repairs.

The John J. Sesson interests sold the boat shortly afterward without using it for the Nome trade, and it was put into Columbia river service. After many years in the north, Mexican traders purchased the vessel and it was brought into Oakland harbor for repairs. This was the third time that the local shipyard had repaired or refitted the steamer. Additional room was made for cargo and the passenger space cut down in accordance.

In its sixteen years of service the Anvil has changed owners six times, and it was scarcely ever free from engine trouble. Wireless stations along the Mexican coast as well as government stations near San Diego are awaiting word of the Anvil's fate. The Saturn is expected to reach the distressed vessel momentarily.

No Errors Found in State Tabulation

SACRAMENTO, Nov. 18.—With the official canvasses of eleven counties finished, Secretary of State Jordan announced today that no errors had been found in tabulations of the vote on Presidential electors. Thirty-nine counties have sent in returns and the following have been canvassed:

Alpine, Colusa, El Dorado, Kern, Monterey, Plumas, San Benito, San Luis Obispo, Solano, Sutter and Tehama.

The staff of expert accountants engaged in checking up the figures was doubled today and will be kept at work Sunday in an effort to finish tabulating returns of the smaller counties before those of San Francisco, Alameda, Los Angeles and Sacramento are available.

Wilson Plurality in State at Least 3,750

SAN FRANCISCO, Nov. 18.—Charles E. Hughes' net gain was recorded at seventy-four today when the election commissioners of San Francisco county completed their official canvass of all except forty-nine precincts in this county.

San Francisco, Los Angeles and Alameda are the only counties which have not finished their official canvass. Present tabulations indicated a minimum plurality for Wilson of 3750 in the state.

Hughes to Leave New York for Long Rest

NEW YORK, Nov. 18.—Charles E. Hughes will leave New York today for Lakewood, N. J., where he plans to spend several weeks resting at Laurel in the Pines. He will be accompanied by Mrs. Hughes. They will be joined later by National Chairman Willcox and Mrs. Willcox.

Hughes and Willcox still are awaiting the final result of the official count in California before sending congratulations to President Wilson.

Hughes' Plurality in Minnesota Is 396

ST. PAUL, Minn., Nov. 18.—Charles E. Hughes carried Minnesota by 396. This was based upon official returns from Minnesota complete this afternoon, giving Hughes 179,563, Wilson 179,157.

HENRY C. LEE DEAD.

Henry Lee, the only son of Colonel Henry C. Lee, head of the Salvation Army in California, died last evening at the home of his parents, 103 Monte Cresta avenue, at the age of 26, after a long illness of several years. Funeral services will be held on Monday afternoon at 2:30 o'clock in the Salvation Army Citadel, Ninth street, near Washington. Salvationists and friends of the deceased from this city, San Francisco, Berkeley and Alameda will attend.

KEEP LOOKING YOUNG

It's Easy—If You Know Dr. Edwards' Olive Tablets

The secret of keeping young is to feel young—to do this you must watch your liver and bowels—there's no need of having a sallow complexion—dark rings under your eyes—pimples—a bilious look in your face—dull eyes with no sparkle. Your doctor will tell you ninety per cent of all sickness comes from inactive bowels and liver.

Dr. Edwards, a well-known physician in Ohio, perfected a vegetable compound mixed with olive oil to act on the liver and bowels, which he gave to his patients for years.

Dr. Edwards' Olive Tablets, the substitute for calomel, are gentle in their action, yet always effective. They bring about that exuberance of spirit, that natural buoyancy which should be enjoyed by everyone, by toning up the liver and clearing the system of impurities. You will know Dr. Edwards' Olive Tablets by their olive color. 10c and 25c per box. All druggists.

PARKER'S HAIR BALSAM
A toilet preparation of merit. Helps to eradicate dandruff.
For Restoring Color and Beauty to Gray or Faded Hair.
50c. and $1.00 at Druggists.

Naval Bill Seeks $375,000,000

Padgett Plans for 1917 Program Bill

WASHINGTON, Nov. 18.—Exceeding last year's total by more than $30,000,000, the new naval appropriation bill to be introduced in Congress at the forthcoming session will call for an expenditure of $375,000,000, Chairman Padgett of the House naval affairs committee stated today. Of this sum $275,000,000 will be devoted to new ships and to payments on contracts already existing and $100,000,000 for purposes of departmental administration.

SEN. GORE TELLS WHY WILSON WON

Blind Statesman From Oklahoma Addresses Democrats at Luncheon.

"I attribute the success of the Democratic party to peace, prosperity, Wilson, the West and women," declared United States Senator Thomas P. Gore of Oklahoma at the luncheon given at the Hotel Oakland yesterday under the auspices of the Woman's Democratic Club, the Jefferson Club and the Woman's Woodrow Wilson Club of Alameda county. Senator Gore hinted that he was in doubt as to his attitude on the question of national suffrage, "but," he declared, "since eleven of the twelve states, which have unqualified woman's suffrage, went for Woodrow Wilson, I am in a more receptive mood. The question will receive my most serious consideration."

The blind senator from Oklahoma made a most favorable impression upon the hundred guests assembled. He was accompanied by Mrs. Gore. A number of guests were present representing other political faiths. Mrs. F. G. Harrison, president of the Woman's Democratic Club, presided.

Mrs. Edgar L. Ormsby, who attended the three national conventions and was a delegate to the Democratic gathering at St. Louis, presented Mrs. Gore with a bouquet of yellow chrysanthemums. Among other speakers were:

J. J. McDonald, Mrs. Carrie L. Hoyt, H. W. Brunk of Berkeley, Miss Mary Fairbrother of San Francisco, Robert M. Fitzgerald, Miss Fitzgerald of Boston, Joseph R. Knowland, Mrs. C. C. Emslie, W. J. Hayes, Isadore Jacobs, Theodore Bell, T. C. Stoddard and Judge Jesse J. Dunn.

Black and White Writ to Hold Coin in Banks

SAN FRANCISCO, Nov. 18. — A "black and white injunction" was issued by Superior Judge Cabaniss today at the instance of Warren C. McLain, a salesman of 30 Bircher street, who simultaneously filed suit for divorce against Ethel McLain on cruelty charges.

"Black and white" is merely a substitute for John Doe, usually utilized, but in this instance is made to cover a corporation unknown to the plaintiff. McLain says that his wife has deposited about $1500 of his money in a safe deposit box the whereabouts of which he is ignorant and he wants her restrained from disposing of it. He also makes the injunction cover $1200 in bank.

The McLains separated on Thursday following nearly nine years of married lief together. He charges that she has been spending her time at cafes, frequently in the company of other men and has accepted jewelry and presents from them.

Men Not Arrested As "Visitors," Says Chief

That the arrest of two men in the raid made on Thursday night in a house at 538 Ninth street has no relation to the suggestion of Miss Beatrice McCall, secretary of the Woman's Protective Bureau, that men and women should be treated alike in all enforcements of the red light abatement act, was the statement made this morning by Chief of Police Walter J. Petersen. He said:

The two men were arrested, not as visitors to the house, but as procurers. They were charged with vagrancy together with the women because the penalty for both charges is the same, and it is easier to secure a conviction for vagrancy.

If I find evidence that other houses of ill fame are being conducted, they will immediately be suppressed. But I am enforcing the law without reference to suggestion from anyone.

Prisoners Held As Suspected Footpads

Sam Berman, Martin Van Berkel and Dan Kent are in the city prison pending an investigation as to whether or not they attempted to hold up Edward Flowers, a jitney driver, living at 708 Willow street. They were arrested at 1 o'clock this morning at Seventh and Wood streets by Patrolmen Neilsen and Gardner.

According to Flowers, he was walking home, when he was accosted by three men, who requested him to stand and deliver his valuables. Instead of complying with the request, he raised a shout for assistance, and the three men took to their heels. Neilsen and Gardner heard Flowers shout and went to his aid. When they heard his story, they began a search of the neighborhood and arrested the three suspects.

Desertion Charge Denied by Churchill

SAN FRANCISCO, Nov. 18.—Frank D. Churchill, an accountant, in a cross-complaint to the suit for divorce filed by Bertha Churchill, filed today, denies deserting her and declares that she told him to go away and that she didn't want to have anything more to do with him. He makes a counter charge of cruelty, and declares that when he was knocked down by the falling of a chair upon him, she kicked him as he lay helpless and prostrate on the floor. He also accuses her of having an affinity a month prior to their separation in April, 1914. The Churchills have a son 16 years old.

ENTERTAINS O. E. S.

Recently Arthur H. Ziegler entertained the officers of the Oak Leaf Chapter, O. E. S., at his home in Thirty-fifth street, cards and music being the diversion offered. The decorations and appointments of the supper were in harmony with the organization which was entertained. Among those who enjoyed the evening were: Mr. and Mrs. A. T. MacDonald, Dr. and Mrs. J. C. Gilbertson, Mrs. Cynthia Walter, Mrs. Angeline Gardner, Mr. and Mrs. Charles Chubb, Mr. and Mrs. O. B. Caldwell, Mr. and Mrs. W. H. Blanchard, Mrs. Melvina Bennett, Mrs. Adeline Wright, Mrs. Helene Woolsey, Mrs. Nellie Giesen, Mrs. Helen Harvent, Mrs. Rose Christen, Mrs. Arabelle Eaton, Mr. and Mrs. J. A. MacGregor, Mr. and Mrs. T. A. Ziegler and Amil Ziegler.

BIGAMIST SCORED BY JUDGE ZOOK

"Low, Contemptible Cur," Says Jurist, in Fixing Heavy Sentence.

When Joseph Henry Rea, of Oakland, at one time possessor of two wives, goes to San Quentin next week to start serving a three-year sentence for bigamy, he will leave behind him two women who charge him with desertion, one who says he tried to blacken her name, and an angry brother who crossed the country to secure his conviction. Rea was sentenced in San Rafael by Judge Edgar T. Zook.

According to testimony, Rea deserted his wife and child in Oakland eighteen months ago to marry Miss Johanna Meyer in Sausalito. Several weeks later he deserted Miss Meyer, following which her brother, James, a Kansas City police officer, came here and prosecuted Rea to the extent of securing his conviction.

While rendering the law's penalty, Judge Zook characterized Rea as a "low, contemptible cur," also "too mean to associate with decent people." Rea wept, when the superior judge lashed him severely for accusing his wife of infidelity at the time of his arrest. Rea endeavored to explain that he thought his wife responsible for his arrest and that a charge against her of infidelity would help his cause.

"You low, contemptible cur," exclaimed the judge, "you would sacrifice the honor of the mother of your children to save your own skin!"

Rea's conflicting statements during the strength of his trial seemed to add coals to Judge Zook's wrath. He is an automobile salesman, employed in Fresno until the time of his arrest six weeks ago. He served a five-year term in San Quentin before for forgery and at one time was held on a charge of manslaughter.

COMPANY F WILL GO AFTER RECRUITS

Peace Strength Desired Immediately and War Maximum Future Object.

In an endeavor to raise Company F, Fifth Infantry, to peace strength standing, it has been decided to open a recruiting office at 912 Broadway, where information regarding the citizen soldiery may be obtained by men interested and where new names may be provisionally added to the roster. First Sergeant E. S. Huston and Corporal Toby Anderson of Company F, under the supervision of Colonel W. S. Burtt, commanding the Fifth Infantry, will have charge of recruiting. At present the company has a peace strength of 39. The number required by the new government defense act is 65. It will be necessary to have that number in the company before the end of this month.

War strength is 142 and the recruiting forces will endeavor to bring Company F to that strength before their winter campaign is brought to a close.

Aluminum "Wear" to Be Made Popular

A campaign to acquaint California housewives with "Wear-Ever" aluminum cooking utensils was begun today, and will continue until November 25. Already a carload of 30,000 two-and-a-half-quart "Wear-Ever" aluminum double-lipped saucepans have been distributed to California stores, and several thousand more are on the way from the factory.

The pans are manufactured by the Aluminum Cooking Utensil Company of New Kensington, Pa. This company has made a special price of 69 cents for these pans during the nine days of the campaign, while the regular retail price afterwards will be $1.00.

In making the low price, the company sacrifices profits in the hope of placing a sample of "Wear-Ever" aluminum utensils in every American home. During the past year and a half more than 2,000,000 sample aluminum utensils have been placed in the homes of American housewives through campaigns of this kind.

Groom Passes Checks; Jailed for 180 Days

SAN JOSE, Nov. 18. — Love's young dream has ended in the county jail. William Allen, who started from here to the border during the call for troops and got as far as Sacramento, where he courted and married a nurse, was arraigned before Judge Thomas Dougherty yesterday upon a charge of vagrancy and was sentenced to 180 days in the county jail. This sentence was imposed largely because Allen is alleged to have passed worthless checks upon his return from Sacramento, but the victims did not wish to press the charges on account of his service to the country.

Santa Clara to Have $100,000 Monsatery

SANTA CLARA, Nov. 18.—Santa Clara is soon to have a new monastery, known as the Carmelite monastery, which it is estimated will cost $100,000. Plans drawn by McGinnis & Walsh of Boston, Mass., have been filed with the county recorder in San Jose. Many imposing features will characterize the new structure. It will be built on the mission style, having a Spanish tiled roof and long, pillard outer corridors. The belfry is to be made of terra cotta, with chimes. The interior will be finished with Port Orford cedar, but in places severe brick will be used.

LINER FLORIZEL SAFE.

NEW YORK, Nov. 18.—The Red Cross liner Florizel, which was reported to have drifted out to sea Thursday night in a disabled condition from Belle Isle, Conception bay, N. F., arrived here today.

THE 'COME-BACK'

The "Come-back" man was really never down-and-out. His weakened condition because of overwork, lack of exercise, improper eating and living, demands stimulation to satisfy the cry for a health-giving appetite and the refreshing sleep essential to strength. GOLD MEDAL Haarlem Oil Capsules, the National Remedy of Holland, will do the work. They are wonderful! Three of these capsules each day will put a man on his feet before he knows it, whether his trouble comes from uric acid poisoning, the kidneys, gravel or stone in the bladder, stomach derangement or other ailments that befall the over-zealous American. Don't wait until you are entirely down and out, but take them today. Your druggist will gladly refund your money if they do not help you. 25c, 50c and $1.00 per box. Accept no substitutes. Look for the name GOLD MEDAL on every box. They are the pure, original, imported Haarlem Oil Capsules. Guaranteed and sold by The Owl Drug Co.—Advertisement.

BUSINESS MEN ENDORSE CONCERTS

Steindorff Affairs Urged As An Important Adjunct to City's Artistic Life.

Endorsement of the Steindorff popular concerts as a move beneficial to the city and a useful adjunct to civic life has been issued by Oakland business men, following the proclamation of Mayor John L. Davie urging the support of the people of Oakland for the venture. The statement follows:

The undersigned business and professional men of Oakland heartily endorse the proclamation of Mayor Davie in which he recommends to the people of Oakland their support of the series of popular concerts under the leadership of the well-known conductor, Paul Steindorff, at the municipal auditorium on Sunday afternoons.

The Steindorff concerts are part of the municipal activities of the City of Oakland, as one of the purposes for which the auditorium was erected was to provide facilities for the production of high-class entertainment at low prices of admission.

It would be most humiliating to the city if these concerts should be abandoned on account of lack of support by the people, and we feel that it is only necessary to call their attention to the situation in order to obtain their response to Mayor Davie's appeal.

C. G. Monroe, R. S. Phelps, H. C. Capwell, Joseph R. Knowland, A. S. Lavenson, J. F. Carlston, Walter J. Mathews, Walter H. Leimert, J. Y. Eccleston, R. M. Fitzgerald, Wickham Havens, S. H. Buteau, Walter D. Cole, Frederick Kahn, G. B. Daniels, S. E. Biddle, M. Herwinski.

McCormack Subscribes to Memorial Window

SAN FRANCISCO, Nov. 18.—Old friendship between Rev. P. L. Ryan of St. Edward's parish and John McCormack, the tenor, has resulted in a McCormack window in the new St. Edward's church, to be erected shortly after the holiday season. Besides this friendship, McCormack has an additional reason for wishing to be donor of a window. His little son, Cyril, has for a patron saint, St. Cyril, and after this Scriptural holy man will the pane be named.

The singer and his clergyman friend have renewed their acquaintanceship many times in the past, both while in Ireland and on frequent occasions in this country. McCormack's manager, D. F. McSweeney, is also a close friend of the local pastor. The new church is to be at California and Laurel streets, where the congregation owns property.

Pair Arrested on Charge of Hold-up

SAN FRANCISCO, Nov. 18. — With loaded revolvers in their possession and with tell-tale evidence of their crime found in their pockets, Martin Wilken, a 22-year-old electrician employed by the Pacific Telephone Co., and John Norton, a clerk out of work, aged 27, were arrested by the police early this morning following a holdup at Seventeenth and Connecticut streets. Subsequently they made a complete confession.

Luigo Marouse of 3272 Mission street and Michael Bertolotto of 120 Connecticut street, were the victims. They were approaching Bertolotto's home when with pistols in their hands the footpads approached. A gold watch and a few dollars were taken from each and the robbers escaped. Walking a block along Seventeenth street, Maurouse and Bertolotto met Sergeant Dan Collins who commandeered an automobile, picked up Patrolman J. Carney and started in pursuit.

At Sixteenth street and Potrero avenue the officers captured Wilkin and Norton forcing them to surrender at the points of revolvers.

TO SING AT CHURCH.

Patricia O'Connor Henshaw will sing two numbers at the service at 11:30 o'clock tomorrow morning at St. Anthony's church. She will sing Gounod's "Ave Maria" and "Just as I Am." Rev. Father Quinn is pastor at the church.

SHOEMAKERS ADVANCE PRICES.

LIVERMORE, Nov. 18.—Because of the advanced price in leather due to the war, local shoemakers have found it necessary to increase their prices likewise. Leather has doubled in price since the war began.

A TEXAS WONDER

The Texas Wonder cures kidney and bladder troubles, dissolves gravel, cures diabetes, weak and lame backs, rheumatism and irregularities of the kidneys and bladder in both men and women. Regulates bladder troubles in children. If not sold by your druggist, will be sent by mail on receipt of $1.00. One small bottle is two months' treatment, and seldom fails to perfect a cure. Send for sworn testimonials. Dr. E. W. Hall, 2926 Olive street, St. Louis, Mo. Sold by druggists.—Advt.

Storm on Way, Is Word From North

SAN FRANCISCO, Nov. 18. — After a season of wonderful weather during which the sun shone continuously, California is about to experience a change with the approach of a storm from the Washington coast. General unsettled conditions began to develop at midnight and the disturbance which had been of an insignificant nature yesterday increased rapidly and moved southward this morning.

Ruth Law Postpones Chicago-N. Y. Flight

CHICAGO, Nov. 18.—Ruth Law, aviatrix, again postponed her flight to New York today and announced she would leave Grant Park at 4 a. m. Sunday. Reports of bad weather in the east caused her delay. Miss Law expects to cut Carlstrom's recent record in the Chicago-New York flight.

Driver Is Injured in Auto Accident

LIVERMORE, Nov. 18.—In a head-on collision between two automobiles five miles east of here on the Stockton road last night, W. O'Deal of Niles received slight injuries, while F. J. Kell and wife of Stockton, who were traveling toward Oakland, escaped with a shaking-up. Both automobiles were badly wrecked.

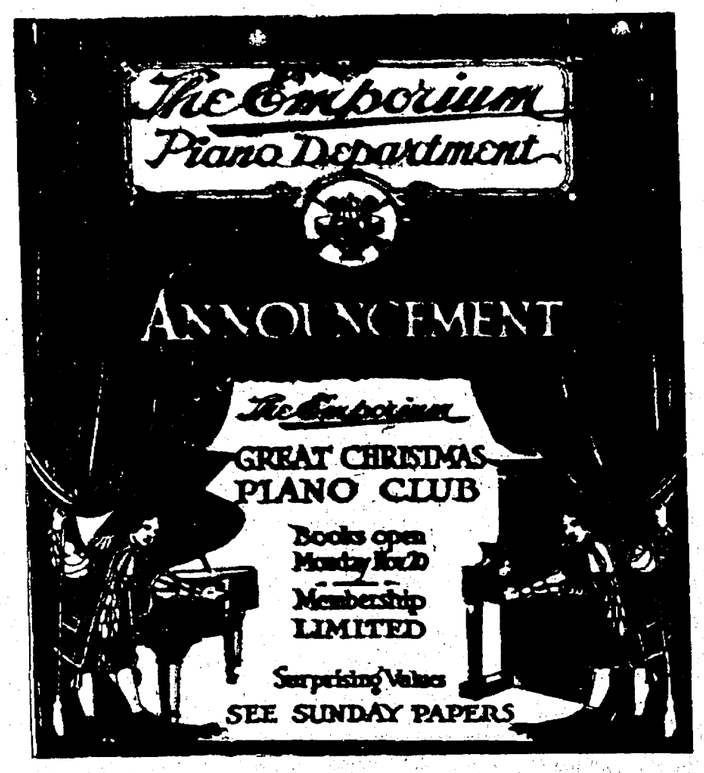

SKY-HIGH

SUGAR

go the prices on the foods we rely upon daily for nourishment.

There is *no* advance in the price of Ghirardelli's Ground Chocolate—a most nourishing and sustaining food—today, more than ever, the running mate of real economy. A tablespoonful, a cent's worth, makes a cup of delicious

Ghirardelli's Ground Chocolate

Since 1852 D. GHIRARDELLI CO. San Francisco

Ghirardelli's Ground Chocolate comes in ¼ lb., 1 lb. and 3 lb. hermetically sealed cans

NO ADVANCE

"There are many men everywhere who will dislike to have their wives read this story. A man doesn't like the mirror when it reflects the things he doesn't want to admit. He need not be guilty of compromises to find in the Journal of a Neglected Wife a mirror of his own neglect. He need not have a Soul Mate to discover that he is wanting in attentions to his own fireside."

The Journal of a Neglected Wife

By Mabel Herbert Urner.

Starts in Tomorrow (Sunday) TRIBUNE

Runs every day on the Woman's Page.

Every Sunday, also, The TRIBUNE will Print

The Married Life of Helen and Warren

By Mrs. Urner.

You Earn as Much

as some of your friends—still they own their home or business. How did they do it?

Investigate — and you'll find they SAVED their money, while you SPENT yours.

Do so no longer, deposit with our Savings Department weekly, and have money earning Compound Interest.

The Oakland Bank of Savings

The Oldest and Largest Bank in Alameda County.

RESOURCES OVER $30,000,000.00

Twelfth and Broadway

Seventh Street Branch Located at 1228 Seventh Street.
Berkeley Branch—N. E. Corner Shattuck Ave. and Center St.

STREETS ARE INSPECTED BY GOVERNOR

As University Regent, Executive Considers Repair of the Pavement Ruined by Hauling of Heavy Building Material

State Appropriations to Be Made to Restore Thoroughfares, Is Plan; Different Highways Into Campus Are Seen

BERKELEY, Nov. 18.—His incumbency ex-officio of a regency of the University of California cast upon Governor Hiram Johnson today the unusual gubernatorial task of inspecting municipal streets. Arriving in Berkeley last evening Governor Johnson spent most of this forenoon along the streets contiguous to the campus to repair which a bill is to be introduced in the next session of the legislature.

College avenue in front of Hearst Hall, Bancroft way, Allston way and Hearst avenue, the city council claims, have been badly damaged by heavy hauling of materials to the campus for the new structures now in course of erection. The regents of the University have declared their willingness to repair these streets, but their lack of funds as well. Because of the latter fact appropriation bills have been drafted by the city attorney and entrusted to State Senator Arthur H. Breed and Assemblyman C. C. Young for introduction in the legislature.

To insure the governor's favoring the appropriation as well the council directed City Clerk A. G. Briggs to communicate with him. The following reply was received yesterday:

I have just received your communication of November 14 dealing with the deplorable condition of streets surrounding the University. I was not aware of the situation before and I hope Saturday next to make personal investigation.

Following his inspection the governor attended this afternoon the California-Washington game.

The council is also in receipt of communications from John F. Neylan, president of the state board of control, who promises to bring the matter to the attention of the board in its preparation of the budget, and from the regents, who will consider the condition of the streets at their next meeting.

THE WEATHER

TEMPERATURE AND RAINFALL.

	High.	Low.	Precp.
Boise	48	22	..
Eureka	52	40	..
Flagstaff	46	12	..
Fresno	66	42	..
Helena	34	20	..
Honolulu	70	..	.12
Independence	60	..	..
Los Angeles	80	58	..
Mt. Tamalpais	58	52	..
Phoenix	76	38	..
Pocatello	38	30	..
Point Reyes	48	24	..
Portland, Ore	64	46	..
Red Bluff	60	36	..
Reno	54	24	..
Roseburg	52	36	..
Sacramento	64	42	..
San Diego	70	52	..
San Francisco	62	46	..
Salt Lake City	44	28	..
San Jose	66	32	..
San Luis Obispo	78	44	..
Seattle	52	40	.16
Spokane	42	20	..
Tacoma	50	36	.16
Tonopah	50	35	..
Walla Walla	30	22	..
Winnemucca	64	10	..
Yuma	74	40	..

FORECAST TILL 5 P. M. SUNDAY.

For San Francisco, Oakland and vicinity—Cloudy and unsettled weather tonight and Sunday, probably rain; warmer tonight; light southerly wind.

For Northern California—Generally cloudy tonight and Sunday, probably rain in the north portion; warmer tonight; light southerly wind.

For Southern California—Generally fair to night and Sunday; light southwest wind.

For Nevada—Generally cloudy tonight and Sunday, probably rain; warmer tonight.

For Sacramento Valley—Generally cloudy tonight and Sunday, probably rain; warmer tonight; light southerly wind.

For Santa Clara Valley—Generally cloudy tonight and Sunday; warmer tonight; light southerly wind.

For San Joaquin Valley—Generally cloudy tonight and Sunday; warmer tonight; light southerly wind.

WEATHER CONDITIONS.

The pressure has fallen rapidly over the western portion of the country, the weather has become cloudy from the central portions of California and Nevada north and rain has fallen along the coast from Eureka northward. Light snow has fallen in the extreme northeastern portion of the country. In other sections the weather is fair and seasonable. There has been a slow rise in the temperature in this district and light frosts are reported from some sections. Conditions are becoming unsettled and rain is probable in the northern portions of Northern California and Nevada.

SHIPPERS' FORECAST.

Protect shipments during the next 36 hours over the Sierra against minimum temperatures of about 15 deg.; through Nevada about 15 deg.; over the Siskiyou about 25 deg.

G. H. WILLSON, Forecaster.

ALAMEDA PERSONALS

ALAMEDA, Nov. 18.—Mr. and Mrs. H. D. Furey have returned to Alameda after a visit of several months in the northwest. Mr. and Mrs. Furey left Alameda on the first of last May and returned to this city on November 8. While in the north they were guests of relatives in Seattle and Portland and also spent considerable time in Bellingham, Wash., and Victoria, B. C. Furey is a well-known Park-street merchant, having been in business in this city for more than thirty-three years, but retired from active business life last spring. Mr. and Mrs. Furey have taken a home on the corner of Central avenue and Pearl street.

Mr. and Mrs. F. W. Van Sicklen and family have closed their Alameda home in Central avenue and will spend the winter at the Fairmont.

Hotel Shattuck 300 Rooms Fireproof.

Berkeley

TOURIST AND FAMILY HOTEL

American Plan ....$3.00 per day up
European Plan ....$1.00 per day up
Special rates by week or month.
Convenient — Comfortable — Central
NEAR UNIVERSITY.
Ferry trains to San Francisco every 15 minutes. Fare 10 cents.

Seek to Hold Religious Unity

Berkeley Church Experiment

BERKELEY, Nov. 18. — Religious colonization of a portion of the city which is now given over to "all manner of religious fads and fanaticism," is the plan which was announced this morning by Rev. H. J. Loken of the First Christian church and a group of citizens interested with him in the movement. Sunday evening meetings are to be held at the Berkeley high school auditorium of undenominational character.

Among those interested, in addition to Rev. Mr. Loken, are the following: Gustav Schneider, superintendent of playgrounds; August Vollmer, chief of police; E. A. Lundkvist, president Cosmopolitan club, University of California; Mrs. S. H. Strite, president Berkeley Federation of Churchwomen, and Mrs. C. R. Reilley, president of the Berkeley Federation of Mothers' clubs.

Rev. Mr. Loken makes the criticism that the churches of the city are not geographically distributed according to the convenience of the people, but according to denomination interests. This is not, he says, a criticism of the churches of Berkeley but an "inevitable result of the present system in religion." He continues:

The result to the people is disastrous. All the first churches of the city are clustered within an area of three or four blocks up in the neighborhood of Dana street. The vast and populous district of the city between Fulton street and San Pablo avenue, where the bulk of the people live, has no Protestant churches except struggling missions and most of these are for foreign-speaking peoples. To go to church or send their children to Sunday school, these people, who are the best people in the city, are compelled to cross the entire breadth of the city if they wish to attend a representative church.

All manner of religious fads and fanaticisms prosper in this section of the city; not because the people themselves are any different from the ordinary sane individual, but because there is nothing else for them to go to.

The aim, according to Rev. Mr. Loken, is to make this a democratic church, popular in character and non-sectarian. The service is not intended to rival the churches, most of the men and women backing the movement being prominent church workers or in sympathy with the churches. Rev. Mr. Loken is to be in charge of the services and Gustav Schneider is to be musical director. Summing up the purposes of the project, Rev. Mr. Loken says:

The men and women who stand back of the movement feel that religion is essentially a universal human phenomenon and that back of the diversities and divisions of modern Christianity is a common religious heritage.

The first of the services is to be held a week from tomorrow evening, November 26.

Rover Tries Being a Real Loop-Hound

CHICAGO, Nov. 18.—Some people think these suffragists, as they are sometimes ungraciously called, have no sentiment in their hearts. Mrs. Harriette Taylor Treadwell, who is a relentless and long suffering suffragette, has disproven that fact. She is the happiest woman in the world, almost. Her little doggie, Rover, has been found.

Rover went down to the loop last Monday with Charles Treadwell Jr. While Charles Jr. was doing some purchasing in a Van Buren street hardware store Rover decided he would abdicate his position as Scotch terrier to a suffragist's family, and be a loop hound.

"We were heartsick over his disappearance," said Mrs. Treadwell last night, "and we advertised in almost every newspaper in Chicago. The little fellow jumped off the automobile and went into a restaurant on Van Buren street—smelled sausage, I guess. The cashier took him home and then she read one of our advertisements and telephoned us. He's been in our family for four years. We've written two books about him for children."

VITAL STATISTICS

MARRIAGE LICENSES.

AIKIN-FERGUSON—Joseph H. Ankin, 28, Merced, and Katherine C. Ferguson, 28, Oakland.
BRUNJES-SCHELLHAAS—Richard H. Brunjes, 32, and Ethel Schellhaas, 23, both of Oakland.
BRIZZOLARA-AMAREL—Louis J. Brizzolara, 21 and Rachel Amarel, 22, both of San Leandro.
CALESTA-TENENTE—Joe Calesta, Jr., 22, and Annie F. Tenente, 18, both of Oakland.
HOWE-JENSEN—Irving E. Howe, Jr., 21, and Gertrude Jensen, 20, both of Oakland.
LYLE-DOWNING—Chester M. Lyle, 45, and Minnie M. L. Downing, 89, both of Oakland.
MACHELL-POPE—Joseph E. Machell, 24, and Eudora F. Pope, 23, both of Oakland.
OTTER-VALPEY—Hugo W. Otter, and Regula K. Valpey, both of San Jose.
RAMBO-APPERLEY—Calvin A. Rambo, 27, Oakland, and Edith E. Apperley, 21, San Francisco.
ROGERS-HALL—William G. Rogers, 28, Fresno, and Eloise Hall, 24, Oakland.
TAYLOR-SILLER—Ralph D. L. Taylor, 29, Susanville, and Edith L. M. Siller, 24, Berkeley.
VIERRA-CONNELLEY—Frank Vierra, 21, and Sarah Connelly, 17, both of Oakland.
VUCINICH-JOVOICH—Steve Vucinich, 27, Oakland, and Anna Jovoich, 18, Fresno.

SAN FRANCISCO LICENSES.

BEAL-EICHERT—Scott R. Beal, 26, and Wilhelmina Eichert, 18, Oakland.

DIVORCES FILED.

TEVIS—Sarah M. against George W. Tevis; neglect.
KAHLIN—Bernice E. against Carl Kahlin; desertion.
CROOP—Birdie A. against Scott M. Croop; cruelty.
LAWRENCE—Mary L. against Philip R. Lawrence; cruelty.
PORTA—Charles against Gilda Porta; desertion.
WEBSTER—Edward G. against Rachael R. Webster; annullment; statutory.
KENNEDY—Natalie against William R. Kennedy; cruelty.
ROACHE—Anna K. against Vatton G. Roache; neglect.

BOARD OF HEALTH REPORT.

BIRTHS.

KORGH—November 18, to the wife of John William Korgh, a son.
SHARP—November 14, to the wife of William B. Sharp, a daughter.
DEGUISTO—November 13, to the wife of Caesar Deguisto, a son.
SMEDBERG—November 14, to the wife of Joseph D. Smedberg, a son.

DEATHS.

Quong Lee, Caroline C. Vail, Fred A. Wrede, Edwin Mello.

DEATHS.

ERICKSON—November 17, 1916, William N., beloved husband of Sophia Erickson and loving father of Clarence W. Erickson, a native of Sweden, aged 52 years.
Friends and acquaintances are respectfully invited to attend the funeral services Monday, November 20, at 10 o'clock, from the funeral chapel of Grant D. Miller, 2872 East 14th street, corner of 24th avenue. Interment private.

HARLAN—In San Leandro, November 17, 1916, D. Bell Harlan, dearly beloved sister of Mrs. Maude Henry of San Leandro and Noel Harlan of Fairfield, a native of San Leandro.
Friends and acquaintances are respectfully invited to attend the funeral service, Monday, November 20, at 2 p. m., from her late residence, 911 East 14th street. Interment, San Lorenzo cemetery.

LEE—In this city, November 16, 1916, Harry C., beloved son of Col. Henry C. and Flora Lee, brother of Maud Lee, a native of England.
Friends and acquaintances are respectfully invited to attend the funeral services Monday, November 20, 1916, at 2:30 o'clock p. m., from the Salvation Army hall, corner of 9th and Washington streets. Remains at the parlors of Grant D. Miller, 2372 East 14th street, corner of 24th avenue. Interment, Mt. View cemetery.

ULIANA—In Livermore, to the wife of Angelo Uliana, a daughter.

SAN FRANCISCO DEATHS.

Andre, John L.—76	Hartley, Edward J.
Blondin, Louis D.—63	Hochstadter, Ida L.
Bruce, Francis	Levi, Jacob
Carlson, Oscar A.—40	Lloyd, Edward E.
Donne, Mary	Sciallero, Lillian—24
Flynn, Luke A.	Sharon, Frank T.—15
Gans, Solomon—83	Stocker, Joseph—30
Haid, August—60	Tobin, Mary

FUNERALS COMPLETE, $75
We pay no rent; lady assistant. J. German & Son, 2222 Dana st.; ph. Berk. 151.

GODEAU FUNERALS
½ Trust Prices
Every Language
Spoken by Godeau funeral directors. Every religious and fraternal ritual used in the burial service.
This is Godeau service at half of Trust prices.
TELEPHONE OAKLAND 4045 when death makes the undertaker necessary.
No extra charge for funerals in Alameda, Berkeley or within 25 miles of office.
Julius S. Godeau
2210 Webster St., Oakland
41 Van Ness Ave., S. F.
305 Columbus Ave., S. F.
827 Figueroa St., Los Angeles.

Native Daughters and Sons Will Give Dance

ALAMEDA, Nov. 18. — The opening of the ball room in New Surf Beach park by Alameda Parlor of Native Sons and Encinal Parlor of Native Daughters will be one of the chief public social functions in Alameda next week. The ball will be held next Saturday night. The joint committee from the two parlors which has the affair in charge is composed of Otto Leydecker, chairman; A. V. Fisher, H. F. Sousa, R. Wonderleck, Mrs. Grace Joseph, chairwoman; Mrs. Tillie Bargones, Mrs. Mae Shade, Mrs. Mae Egan, Miss Hazel Dudgeon, Miss Ethel Williams, Miss Rose Rasmussen, Miss Hilda Schneider, Miss Dorothy Lucas and Miss Florence De Andreis.

Young Irving Accepts Post in Far East

BERKELEY, Nov. 18.—F. E. Irving, who recently went to Madras, India, to act as the representative of the Paraffine Paint Company in the Orient, has written to his company that immediately on his arrival at Madras a large company made him a very advantageous offer to become its local manager, in addition to having him act for his home company, and that he has accepted. He says that there are many good openings in India for young men with business training, because so many Englishmen have gone to participate in the war. Young Irving is a son of Mayor S. C. Irving of Berkeley.

Human Bones More Than 15,000 Years Old

WICHITA, Kan., Nov. 18.—Dr. J. P. Culver, an old time citizen of Wichita, who is here from St. Louis, declares that he has in his trunk bones of a human who lived 15,000 years ago. Dr. Culver found the bones while he was digging a well in Baca County, Colo., he declares. They were found nine feet below the surface of the earth and below the "drift" or surface left by the glacier period. "They are 5,000 years older than the bones found by the Lansing man," said the doctor.

U. C. ALUMNI AT FOOTBALL BANQUET

Men From Classes of '64 to '16 Cheer Gridiron Stars to Victory.

BERKELEY, Nov. 18.—California alumni, numbering some 600 odd, from all classes from 1864 to 1916, dined together last evening in San Francisco, at the annual alumni banquet and second anniversary of the return to the "old game" of football. A special table, reserved for followers of football, was given over to captains and stars of former varsities. Alumni members of the Glee and De Koven Clubs revived memories of former years by singing California songs.

Milton Schwartz gave Frank Norris' familiar "Exile's Toast" for university alumni who were too far away to take part in the reunion. The evening's speakers were Dean David P. Barrows, George F. McNoble, Head Coach Andrew L. Smith, while the guests of honor were Hiram W. Johnson, United States Senator-elect; Stephen T. Mather, assistant secretary of the interior; President Suzalto, of the University of Washington, and President Benjamin Ide Wheeler of the University of California. Judge Henry A. Melvin acted as toastmaster and was introduced by Oscar Sutro, president of the California Alumni Association.

Charter Car to Go Over Parents' Route

HAYWARD, Nov. 18.—Over the same route where, fifty-four years ago, Mr. and Mrs. August F. Dressler of this place toiled over the plains in an ox wagon, their family sped in a private Pullman car to be present at the golden wedding of the couple. The event was celebrated at the Dressler home here recently. Their three sons and three daughters, who live in Nevada, chartered a Pullman car for themselves and families for the trip to Hayward, where they feted Mr. and Mrs. Dressler.

Dressler engaged in stock raising and farming in Nevada and owned 3400 acres of land in Carson valley, to which his family have added several hundred acres. The couple came to this city eighteen years ago.

City Cannot Place All Funds in Bank

BERKELEY, Nov. 18. — City Attorney Frank D. Stringham has submitted to the city council an opinion to the effect that the city cannot designate one bank as a sole depository for all city funds. The council recently conceived the idea of abolishing the city treasury and designating a bank as a treasurer instead. Stringham holds that such a course would involve the municipality in difficulties from which it would be impossible for it to extricate itself.

The council has rejected all bids received for the improvement of university avenue, on recommendation of Mayor Irving. Bids were received for the paving of Euclid avenue were also rejected, excepting that of the Johnson-Shay Co.

FUNERAL OF MANUFACTURER.

BERKELEY, Nov. 18. — Funeral services were conducted this morning for the late John T. Wickersham, president of the Pacific Spring Bed Co. and veteran of the Civil War, whose death occurred Thursday night. The services were held at the home of his son, A. S. Wickersham of Magnolia street. Wickersham was 70 years old and is survived by a widow and two children.

U. C. STUDENTS TO HONOR HOWISON

Professor Emeritus Object of Token From Many Who Appreciate Work.

BERKELEY, Nov. 18. — In honor of George Holmes Hawison, professor of philosophy, emeritus, in the University of California, and in recognition of the work of Professor Howison in training for the university career a larger number of students than have ever gone forth into professorships from any other department of the university, a reception will be given by the graduate students of the University of California at 8:30 o'clock Wednesday evening, November 22, in Hearst Hall Annex. Graduate students, members of the faculty and their wives, and friends of the guest of honor will attend. There will be brief addresses by A. O. Leuschner, professor of astronomy and dean of the graduate school, by Professor Howison and by a representative of the graduate students, of who mthere are this fall 892 enrolled at Berkeley.

"It is intended," says the announcement of the graduate students, for this occasion, "that this meeting shall be an adequate tribute to the venerable and beloved professor who was the first to give graduate work in the university, who has sent out from this institution into the field of philosophy so many scholars of high standing, and who has recently made a splendid contribution to the furtherance of graduate work here."

Professor Howison and Mrs. Howison recently gave to the university property valued at more than $70,000 to endow the Howison Foundation, the income to be devoted to carrying on in perpetuity Professor Howison's work as an inspirer of youth and creator of scholars. The income of the Howison Foundation will be devoted to the maintenance of the Howison Fellowship of $1200 to $1500 a year, a traveling fellowship in philosophy for students in the graduate school of the University of California who have taken their B. A. either there or in some institution of equal rank, with honors in philosophy, who are thoroughly grounded in mathematics, physics, chemistry, and biology, and possess a free reading command of Greek, Latin, German and French, the appointment to be for three years and the Howison fellow to study where he chooses, subject to the approval of the faculty of the department of philosophy; $600 per annum to constitute the Lois Caswell fund for the dean of women, to aid deserving women students; and maintenance for three or four Anne Sampson scholarships or fellowships, in honor of Mrs. Howison's mother, for women students in English literature and criticism.

Thanksgiving Union Service Is Announced

ALAMEDA, Nov. 18. — The annual union Thanksgiving church service in Alameda will be held Thursday, November 30, in the First Congregational church. The sermon will be by the Rev. J. B. Chenowith, the new pastor of the Santa Clara Avenue Methodist church. The special music will be by the choir of the First Congregational church. The churches participating will be the First Congregational, First Methodist, First Presbyterian, Santa Clara Avenue Methodist church, First Christian church and the First Baptist church.

LODGE TO MEET.

BERKELEY, No. 18.—Berkeley Lodge No. 363, F. & A. M., will hold their annual reunion next Thursday evening at the Masonic Temple, corner of Shattuck avenue and Bancroft way. Past Master James L. Robison will confer the degrees. Refreshments will be served.

Cowboys Invade Livermore Plain

"Sure Enough" Round-Up Under Way

LIVERMORE, Nov. 18.—Yelling and whooping cowboys, with swinging lassoes and dressed in the brightest of regalia, have been a common scene in the southerly limits of Livermore during the past several days.

Once again, as in the days of the Wild West, Livermore today is playing her part. Numerous cowboys from the local mountains, with lasso in hand, have headed the hoofs of their wildest bronchos toward the southerly limits of Livermore and are today gathered at the roundup being held in the vicinity of the Fennon corrals, one mile southeast of Livermore.

Several hundred head of steers have been driven from the Livermore mountains during the past week and are now being branded by local stock owners with the aid of their cowboys.

Detective Cleared of Charges of Bribery

SAN JOSE, Nov. 18.—Special Detective L. C. Carll was yesterday cleared of all wrong-doing in connection with the "blind pig" allegations that were brought against him by Mrs. Margaret Gagliasso, in a probe that was instigated by a Santa Clara county grand jury. The investigation was conducted upon the special request of District Attorney Arthur M. Free, after complaint had been made to him by Mrs. I. C. Merriman, J. B. Peckham and T. W. Carroll, alleging that De Carll had accepted a bribe of $50 from Mrs. Gagliasso, as an inducement to drop a "blind pig" prosecution against her. De Carll said that the check for $50 that he had received from Mrs. Gagliasso, and which was exhibited at the probe, was for work as a private detective that he had performed for her two years prior to this case. His story was accepted by the jury.

Football Dance Held in U. C. Gymnasium

BERKELEY, Nov. 18. — Harmon gymnasium was crowded with students and guests last evening when the annual football informal dance was held there. An innovation was the marking off the floor like a football field with transverse white lines to facilitate dancers locating their partners.

Throughout last night, as is customary before the annual big game, the men of the sophomore class guarded the "Big C" on Charter Hill. A small detachment watched the emblem until after the informal, when most of the other men of the class climbed the hill. This is the last occasion on which the "C" is guarded by this year's sophomore class. It will on Charter day be turned over formally to the freshmen. K. G. Uhl captained the guardians last night.

CLUB PLANS EVENING.

BERKELEY, Nov. 18.—Dr. Harold W. Fairbanks, traveler and writer, will give an illustrated lecture at the social evening of the Berkeley Hillside Club, of which Mayor Irving is president, at 8 o'clock next Monday evening, the 20th instant. Subject, "Scenes from Every Land." Miss Dina Moore will render a violin solo. There will be three duets by H. B. Pasmore and Miss Ferne De Witt. The first number will be "O, That We Two Were Maying," the musing being by Pasmore. The other selections will be "At First Sight" and "We Drifted Idly." Miss Eva Walker at the piano.

ELKS GIVE DAINTY JAPANESE OPERA

Show Is Presented at Oakland Auditorium by Alameda Lodge.

ALAMEDA, Nov. 18.—The participants in the Alameda Elks' comic operetta "Yokohama Maid," are being showered today with congratulations upon the success of the opening performance in the Oakland auditorium last night. The performance will be given again this evening. The house sold out for the premier performance.

Added to the fine work of the principals is an effective chorus of sixty voices, presenting a gay scene in the Japanese costuming, Japanese dance steps and in the wielding of Japanese fans and parasols.

Mrs. W. J. Browne, in the leading feminine role of Sing-a-Song, carried out her work under the handicap of a heavy cold. Her gritty and successful work brought forth vigorous applause. Miss Anita Putzman had an interesting role.

W. E. Varcoe, as Fateddo, the Kybosko mayor, was one of the hits of the evening. R. B. Valleau, exalted ruler of Alameda lodge, won fresh laurels as Ah No, the Americanized Chinese laundryman. Miss Mary Anderson, as Kissime, had a dainty song and an effective role. Miss Ruth Fowler and Miss Caroline Gilman made attractive American girls.

The excellent voices of A. H. Leydecker, Ernest Shaw, Walter Cramer and E. E. Jungbluth were heard to advantage. Miss Nellie Quill, a young Alameda dancer, furnished an additional stage number consisting of a spring dance and French dance.

Kicked at Door, But Policeman Was Home

ALAMEDA, Nov. 18.—T. W. Koerner, a solicitor for a San Francisco paper, kicked the wrong door when he played a tattoo with his foot on the door of Policeman Charles Deuser, according to the charges made against him by Deuser, after the latter had been roused from a sound slumber and had pursued Koerner for a block to place him under arrest. Koerner appeared in court this morning and had his case continued until he could consult a lawyer. He was released on his own recognizance. He lives at 340 Eddy street, San Francisco.

Paralysis Sufferer Is Taken to Home

ALAMEDA, Nov. 18.—Ned Chapman, who suffered a paralytic stroke last Tuesday morning, was removed today to the home of his mother, Mrs. Hattie J. D. Chapman, 2225 Pacific avenue. Chapman lay helpless on the floor of his bedroom in his night clothes for twenty-four hours. He could barely speak when found and was chilled by the night air. Chapman is a deputy city engineer and the son of the late I. N. Chapman, for many years city engineer of Alameda.

ELSTON WILL LEAVE.

BERKELEY, Nov. 18.—Congressman J. A. Elston will leave Berkeley for Washington on the 25th instant for the opening of Congress. Congressman Elston expressed regret today because he will not be able to be in Berkeley when the naval commissioners come for the purpose of examining the various sites that have been suggested for a naval base on San Francisco bay.

Go to Church Sunday

CONGREGATIONAL

The Down Town Church
(First Congregational)
Rev. F. J. Van Horn, D.D., Pastor.
Rev. A. S. Donat, Director of Activities.
11 A. M.
"The Excuse and Defense of the Church"
7:30 P. M.
Shakespeare's "King Henry the Eighth"
S. S. at 9:45; C. E. at 6:30; kindergarten during morning service. Easy walking distance of all hotels. Free sittings reserved for their guests.
"THE STRANGERS' SABBATH HOME"
Twelfth, Thirteenth and Clay streets. One block from City Hall.

Plymouth Church
(Congregational)
Albert W. Palmer, minister.
Take Piedmont ave. car to the door, or College ave. car to Moss ave., and walk one block east and north.
11 A. M.
"The God of Abraham, Isaac and Jacob"
7:45 P. M.
"The Symbolism of the Sea"

Calvary Church
36TH AND GROVE.
Sermons by Roy H. Campbell.
'The Desert and the Mountain'
Mr. Campbell says: "I believe we have whipped the liquor interests in California. The fight in 7 states shows that alcohol is defeated."
"Harvest Home"

BAPTIST

First Baptist Church
TELEGRAPH AVE., AT JONES ST.
WM. K. TOWNER, Minister.
THE CENTRAL CHURCH.
Service, 11 a. m. and 7:30 p. m.

Tenth Ave. Baptist Church
COR. E. 14TH ST. AND 10TH AVE.
Sunday, 12th November.
MORNING, 11:
"The Anchor of Hope"
EVENING, 7:45:
THE REV. DAVID A. PITT OF FIRST BAPTIST CHURCH, BERKELEY, WILL PREACH.
PREACHER, REV. JAMES DUNLOP.

CALVARY BAPTIST CHURCH, cor. West and 12th sts.—At 11 a. m., subject: "Why a Man Gloried in Going to the House of God." The Cecilian Trio of S. F. will conduct the song service at 7:45.

INTER-DENOMINATIONAL

Piedmont Church
OPP. PIEDMONT CITY HALL.
MOWBRAY HALL,
VISTA AVE., NEAR HIGHLAND AVE.
CHURCH SERVICE, 11 A. M.
SERMON BY
CHAS. D. MILLIKEN, PASTOR.
11 A. M.
"The Radical and the Conservative"

PRESBYTERIAN

First Presbyterian Church
BROADWAY AND 26TH ST.
Sunday, November 19, 1916,
Rev. W. H. Oxtoby, D.D., will preach morning and evening.
11 A. M. Topic:
"Two Messianic Ideals"
7:30 P. M. Topic:
"The Years That the Locust Hath Eaten"
Organ recital by Clarence Eddy at the close of the service.

Brooklyn Church
(Presbyterian)
12th ave. and E. 15th st.
HOWARD I. KERR, Minister.
11 A. M.,
"The Joy of Jesus"
Communion meditation. The Sacrament of the Lord's Supper and reception of members.
Kindergarten and nursery for children during morning service.
7:30 P. M.
"Clean House"

UNITED PRESBYTERIAN

FIRST UNITED PRESBYTERIAN, 18th and Castro sts.; Jas. F. Ross, D.D., pastor—The pastor will preach at 11 a. m. and 7:30 p. m.; a cordial welcome for all.

CHRISTIAN SCIENCE

CHURCHES OF CHRIST, SCIENTIST—First Church, 17th and Franklin sts.; Second Church, 34th and Elm sts., one block east of Telegraph ave.; Third Church, Masonic Temple, E. 14th st. and 34th ave.; Fourth Church, Masonic Temple, E. 14th st. and 8th ave.; Fifth Church, I. O. O. F. Hall, E. 14th st. and 82d ave.; Sixth Church, 250 41st st., two blocks east of Broadway; Seventh Church, Harrison boulevard, bet. 23d and 24th streets. Subject tomorrow, "Soul and Body."

Sunday services at 11 a. m.; Sunday schools at 9:30 a. m.; Wednesday testimonial meetings at 8 p. m.; Sunday evening services at First, Second and Seventh churches at 8 o'clock.

Reading rooms open daily, excepting Sundays and holidays, Perry bldg., 414 13th st., from 9:30 a. m. to 9 p. m., excepting Wednesdays, when they close at 7 p. m.; open Sundays from 1 to 5 p. m.; First Church edifice, 12 to 4 p. m., excepting holidays; Sixth Church edifice, 2 to 4:30 p. m.

UNITARIAN

Christianity's Book
THE STORY THAT CHANGED THE WORLD.
Illustrated lecture at
FIRST UNITARIAN CHURCH
14th and Castro, 7:45 p. m., by the MINISTER, WILLIAM DAY SIMONDS.
Morning sermon at 11. Subject: "LIFE ENNOBLED BY KNOWLEDGE AND FAITH."
Mr. Simonds' Monthly Book Review, Monday, 3 p. m.

REORGANIZED CHURCH OF JESUS CHRIST OF L. D. S.

AT 16th-Magnolia sts.—Preaching services 11 a. m. and 7:45 p. m.; Sunday-school 9:45 a. m.; Religio, 6:30 p. m.; all kindly invited: H. J. Davison, pastor.

LATTER DAY SAINTS

CHURCH OF JESUS CHRIST, LATTER DAY SAINTS, meets at Porter Hall, 1918 Grove st.—Sunday-school, 10 a. m., morning service, 11:30; evening service, 7:45 p. m.; everybody welcome; no collection.

UNIVERSALIST — UNIVERALIST

The Church of the Universal Christ
THE TRUE THOUGHT CENTER.
HOTEL OAKLAND ROSE ROOM
ALICE ST. ENTRANCE.
BERNARD C. RUGGLES, MINISTER.
SUNDAY, 11 A. M.
"The Gospel of the Pendulum"
Wednesday, Nov. 22, 8 P. M., Spiritual Healing Meeting
ASSEMBLY HALL, THIRD FLOOR, BACON BLOCK.

BETHANY HALL — BETHANY HALL

Bethany Hall, Twenty-third Ave.
SPECIAL GOSPEL MEETING AT 7:30 P. M.

METHODIST

First Methodist Episcopal Church
24TH ST. AND BROADWAY.
REV. JOHN STEPHENS, D.D., Pastor.
Notices for November 19, 1916:
Morning, 11 a. m.:
"Building Society"
by
Rev. S. D. Hutsinpiller, D. D.
Evening, 7:30 p. m.:
"Penniless Philanthropists"
by
Rev. E. R. Dille, D. D.

EIGHTH AVE. CHURCH
8th ave. and E. 17th st.
JAMES WHITAKER, Pastor.
Morning theme, 11 a. m., "Vicarious Sacrifice." In evening, 7:30 p. m., "What is Truth?" Fine chorus choir.

NORWEGIAN - DANISH METHODIST CHURCH, 608 20th st.—Services in our own language every Sunday, 11 a. m., 8 p. m.; Young People's meeting 7 p. m.

ST. STEVEN'S, 4th ave.; T. A. Story, pastor—Sunday-school, 9:45; preaching, 11 a. m. and 7:45 p. m.

ASSOCIATED BIBLE STUDENTS

Associated Bible Students
I. O. O. F. NEW BLDG.,
11th and Franklin sts.
Bible Classes, 3 and 4:45 p. m.
PUBLIC LECTURE, 7:45 P. M. Topic:
"Heroes of Faith!"
S. H. Toutjian, Bible scholar and teacher, will address the public.
Bring your friends.
SEATS FREE. NO COLLECTION.

GOSPEL AUDITORIUM

GOSPEL AUDITORIUM
42D AND RICH, NR. TELEGRAPH.
EVANGELIST
J. W. H. NICHOLS
will give addresses on "Old Testament Pictures of New Testament Truths" Sunday at 7:45 and Fri. at 8 p. m.
All are cordially invited.

A. M. E. CHURCH

A. M. E. CHURCH
15th st., near West.
Preaching by the pastor, J. M. Brown. 11 a. m., "Your Sins Will Find You Out"; 8 p. m., "Jesus the Way"; 1 p. m., Sunday-school; 7 p. m., Endeavor; prayer and praise Wed. eve. All are welcome.

CHRISTIAN

First Christian Church
GRAND AVE. AND WEBSTER ST.
Opposite Key Route Inn.
H. A. Van Winkle, Minister.
11 A. M.
"The Disciples' Plea"
7:30 P. M.
"First Submarine Navigator"
The public cordially invited to all services.

FRUITVALE CHRISTIAN
Cor. Fruitvale ave. and E. 23d st.
Rev. S. Earl Childers, pastor.
11:00 a. m.—"HOME MISSIONS."
7:30 p. m.—"REAL SUCCESS."

EPISCOPAL

St. Paul's Church
Cor. Grand ave. and Montecito.
Take Grand ave. cars.
The Rev. Alexander Allen, Rector.
8:00 a. m.—HOLY COMMUNION.
9:45 a. m.—Sunday school.
11:00 a. m.—Morning Prayer and sermon.
4:30 p. m. Vespers
(45-minute service). Seats free.

Good Samaritan
N.E. cor. 9th and Oak sts.
Sunday-school, 10 a. m., Mr. C. P. Griswold, supt.; prayers and sermon, 11 a. m.
Rev. A. L. Mitchell, vicar.

ENGLISH LUTHERAN

First Lutheran
16TH AND GROVE STS.,
Four blocks from City Hall.
Rev. G. H. Hillerman, D.D., pastor.
10:15 A. M., COMBINATION SERVICE:
"The Conversion of a Monk"
7:30 P. M.
"The Tumbling Walls of Jericho"
Practical Gospel sermons. All welcome.

ST. MICHAEL'S, Alcatraz, at Benvenue ave.; H. M. Leech—Bible school, 10 a. m.; morning service, 11, sermon by the pastor; vesper service, 7:45; L. L., 7 p.m.

DIVINE SCIENCE

THE First Divine Science Church will hold service at Oakland clubroom, 14th near Castro, Sunday at 11 a. m.

Photo-Engraving at TRIBUNE Office.

TOMORROW
GO TO

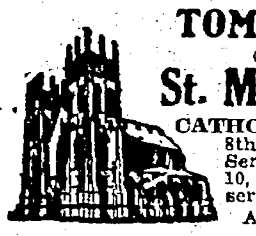

St. Mary's DOWN TOWN
CATHOLIC CHURCH
8th st., at Jefferson.
Services, 6:30, 8, 9, 10, 11, 12. Evening services 7:45 o'clock.
ALL WELCOME.

ROMAN CATHOLIC

ST. LEO'S Catholic Church, Piedmont ave. and Ridgeway—Services 7, 9, 10:30, 12; evening service, 7:45 o'clock.

MESSIANIC MESSAGE.

First Church of the Universal Messianic Message
THE SIXTH CYCLE DISPENSATION,
562 15TH STREET.
Sunday, 11 a. m. and 8 p. m.
Subject: "Meaning of Religion." Tues., 2:30-4:30, informal "at home"; meeting Wed. 8 p. m.; meditation every a. m., 10-10:30, Sat. & Sun. excepted. Metaphysical library. Office hrs. for healing, 10:30-12.

NEW THOUGHT

NEW THOUGHT CHURCH
OF
THE NEW CIVILIZATION.
Dr. Julia Seton, founder.
M. C. Ferriter, Leader.
Formerly of Wilkins Hall, 2412 Haste st., Berkeley. Services Sun., Nov. 19, at 11 a. m., in Assembly Hall, Hotel Shattuck, Berkeley. Subject: "WITH CHRIST IN GALILEE." Classes, Shattuck Hotel.

FRIENDS

FRIENDS Church, 52d, at Grove; Levi Gregory, pastor—Bible Sch., 10; worship 11, 7:30 p. m.; C. E. 6:30 p. m.; prayer meet. Wed., 8; all welcome.

SOCIETY OF FRIENDS.

Friends' meeting, Starr King Hall, 14th st., between Grove and Castro, Oakland, every First day (Sunday), 11 a. m.

CHURCH OF THE BRETHREN

CHURCH OF THE BRETHREN (Dunker)—Sunday-school, 9:45 a.m.; preaching, 11 a. m., at 1546 38th ave.; J. U. G. Stieverson, minister, 1548 38th ave.

THEOSOPHICAL

THEOSOPHICAL SOCIETY, Maple Hall, Sunday, Nov. 26, at 7:45 p. m.—Lecture by Mrs. Esther Talbot, subject: "Hinduism." All welcome.

SPIRITUAL TRUTH

SPIRITUAL TRUTH CHURCH, 529 12th st.—Sun., 11 a. m. sermon "Prosperity," followed by message; Mrs. McMillen.

SPIRITUAL

FIRST SPIRITUAL CHURCH, Athens ave., west of 25th; pastor, Lucinda Parsons—Sunday, 8 p. m., address by pastor, messages by Dr. R. A. Stitt and pastor; Wednesday, 8 p. m., message meeting; everybody welcome. Take San Pablo ave. car.

FIRST TEMPLE OF SPIRITUALISM, Lincoln Hall, 412 13th st.—Healing circle 6:30 p. m.; 8 p. m., address and messages; G. E. Vinter, L. E. Wells and others; message service every Wednesday, 2:30 p. m.

TRINITY SPIRITUAL CHURCH, 529 12th st.—Lecture, messages; Mrs. Cowell, Mrs. McMillan, Mrs. Sowles, Mrs. Lowen; 7:45.

FRUITVALE SPIRITUAL CHURCH, Fruitvale ave. and E. 12th st.—Sun., 2:30 p. m., H. Froschuhr, pastor; Mrs. Smith, Mrs. Burnside and Mr. Glasford; Sunday-school, 1 p. m.

ROYAL BAKING POWDER
Absolutely Pure
No Alum—No Phosphate

NEW REGULATIONS FOR FOOD SUPPLY

London Board of Trade Is Empowered to Requisition and to Fix Payment.

LONDON, Nov. 18.—The Official Gazette publishes an Order in Council providing new food regulations which follow those which Walter Runciman, president of the Board of Trade, announced in the House of Commons several days ago probably would be put into effect.

An important provision is one empowering the Board of Trade to requisition stocks of food on such terms as the Board of Trade may direct, the amount of compensation payable in default of an agreement as to price to be determined by a single arbitrator, who must take into consideration cost of production and a reasonable profit, but without necessarily considering in the market price.

The provisions of the regulations give the Board of Trade very wide powers, even authorizing the board to delegate its powers with respect to any particular article of commerce to any other government department.

St. Philip's Guild Will Conduct Sale

The Ladies' Guild of St. Philip's Episcopal church of Fruitvale will hold a sale Tuesday in their guild hall, corner of Nicol avenue and Capp street. For some time past the guild has held a monthly food sale and this month has added aprons, fancy articles as well as useful ones, with home-made candy, cakes, pies, salads.

The sale will continue during the evening and a social time with short program will be enjoyed. The officers of the guild are: Mrs. A. D. Powers, president; Mrs. Francis Pearce, vice-president; Mrs. E. P. Sheafer, treasurer; Mrs. M. D. Wilson, secretary.

Mate of "Hell Ship" Indicted for Murder

SAN FRANCISCO, Nov. 18.—Dismissing the charge of conspiracy to murder on the high seas made against Captain O. Killman of the schooner Henry G. Hall by members of his crew, the federal authorities at the same time held Fritz Hansen, mate, to answer on a murder charge. Lack of jurisdiction and evidence were given as the reasons for allowing the ship master his freedom.

Members of the crew who brought the charges before United States Attorney John W. Preston charged that two of their number had been killed. Seafaring men have given the schooner the title of the "Hell Ship."

WOULD TAKE CONTRACTS.

MARE ISLAND, Nov. 18. — Mare Island officers announced Friday afternoon that they are ready to take over one of the scout cruiser contracts if Secretary of the Navy Daniels is unable to secure suitable bids from the private shipbuilding firms. The officers have already selected a site for the scout cruiser building slip just south of drydock No. 2.

CHILD GETS SICK, CROSS, FEVERISH, IF CONSTIPATED

Look at Tongue; Then Give Fruit Laxative for Stomach, Liver, Bowels.

"California Syrup of Figs" Can't Harm Children and They Love It.

A laxative today saves a sick child tomorrow. Children simply will not take the time from play to empty their bowels, which become clogged up with waste, liver gets sluggish; stomach sour.

Look at the tongue, mother! If coated, or your child is listless, cross, feverish, breath bad, restless, doesn't eat heartily, full of cold or has sore throat or any other children's ailment, give a teaspoonful of "California Syrup of Figs," then don't worry, because it is perfectly harmless, and in a few hours all this constipation poison, sour bile and fermenting waste will gently move out of the bowels, and you have a well, playful child again. A thorough "inside cleansing" is oftimes all that is necessary. It should be the first treatment given in any sickness.

Beware of counterfeit fig syrups. Ask your druggist for a 50-cent bottle of "California Syrup of Figs," which has full directions for babies, children of all ages and for grown-ups plainly printed on the bottle. Look carefully and see that it is made by the "California Fig Syrup Company."—Advertisement.

Help Wanted
COLUMBIA THEATER

Painless Parker Dentist
TWELFTH AND BROADWAY

CARUSO GUARDED FROM BLACK HAND

Famous Tenor Is Threatened With Death; $25,000 Is Demanded.

NEW YORK, Nov. 18.—Threatened with death by blackhanders unless he pays $25,000, which he declares he will never do, Enrico Caruso for three weeks has been a virtual prisoner in his apartments in the Knickerbocker Hotel. A secret guard surrounds the great tenor every time he goes abroad.

It became known that Caruso received the blackhand letter three weeks ago. The singer was instructed to take $25,000 to a lonely spot in Flatbush, where at 1 o'clock in the morning a man with a green hat would approach and ask for a small loan. This was to be Caruso's cue to hand over the $25,000.

This is Caruso's second experience with blackhanders. They meant business two years ago when $15,000 was demanded. The police arrested two men, who are now in prison. The tenor decided not to notify the police this time, however. It is understood he is doing some detective work of his own.

Heart Trouble Brings Death to C. W. Hornick

SAN FRANCISCO, Nov. 18.—Charles W. Hornick, general manager of the old Morning Call from 1906 until 1912, last night succumbed to a heart attack in a Columbus-avenue cafe. For many years he had suffered from heart trouble.

Hornick complained of feeling ill several times before actual collapse and had sent the waiter out for bicarbonate of soda and hot water as relief remedies. Before the man returned Hornick fell dead.

For the past four years Hornick was a prominent figure among insurance men of San Francisco. A native of Hoboken, N. J., aged 59 years, he leaves a widow and one son, residing at 471 Twentieth avenue. He came to San Francisco from Minneapolis in 1895, where he had been associated in newspaper publishing. He became business manager of the Chronicle and kept that position until the 1906 fire, when he assumed the position of publisher of the Call.

He was a director of P. P. I. E. and a member of the Bohemian, Union League, Olympic, Commonwealth and Claremont Country clubs.

Nine, Near Death, Adrift Upon Tug

VICTORIA, B. C., Nov. 18.—Having been without food and water for three days, nine men who left Port Renfrew on Monday afternoon for Neah bay, in the Diesel tug Vanity, were reported fifty miles southeast of Lennard island, the vessel having broken down and drifted eighty miles.

First word of the safety of the missing party was brought by Chris Meyland and W. McDougall, who, after rowing fifty miles in a small skiff, reached Lennard island early today and reported the plight of their companions to the light keeper there.

The government power lifeboat stationed at Ucluelot on being notified by telegraph immediately left for the rescue laden with supplies and fuel oil and was due to pick up the helpless tug at noon.

Federal Prisoners Will Have School

PORTLAND, Ore., Nov. 18.—Federal prisoners in the county jail are organizing a school and business college auxiliary with the object of improving their mental equipment. In response to a letter asking that they be furnished with the necessary books, stationery and pencils, United States Marshal Montag has taken up a collection in the Federal building and later presented the requested educational supplies.

M. H. Evans, ex-school teacher, prisoner, will act as instructor.

San Diego Votes to Rebuild Otay Dam

SAN DIEGO, Nov. 18.—A $682,000 bond issue for the rebuilding of the Lower Otay dam was approved at a special election held here yesterday. The collapse of this dam last January as the result of heavy rains, which filled it to overflowing, caused the loss of fifty lives and several hundred thousand dollars' property damage. Another proposition by which the city would transfer 600 acres of tide lands to the federal government for a naval base carried overwhelmingly.

Big Deal in Valley Lands Is Completed

FRESNO, Nov. 18.—A $450,000 deal for 30,000 acres of raw land in Fresno and Kings counties has about been completed, and the deeds will go on file in a few days. The California Company, headed by L. A. Nares of this city, will purchase the unsold land of the Laguna tract, owned by the Laguna Lands, Limited, an English syndicate. The land will be opened to colonists on the long payment policy.

President of Mormon Church Apostles Dies

SALT LAKE CITY, Utah, Nov. 18.—Francis M. Lyman, president of the quorum of the Twelve Apostles of the Mormon church, died at 1 o'clock this morning from pneumonia. He had been ill two days. Lyman was the next in line of succession for the presidency of the Mormon church and would have been made president had he outlived President Joseph F. Smith. He was 76 years old.

WANTS FUNERAL LOST UPON BET

'You Don't Need It, But I Will,' Says Patient in Hospital.

MARYSVILLE, Nov. 18. — Through publication of the fact that he had won his funeral expenses, thirty-five hats and thirty suits of clothes in election bets, Fred Parks of Marysville and San Francisco is getting the biggest mail in town.

Never a day has passed since the publication of Parks' successful betting but Parks gets a big mail. Many ask for a hat or a suit of clothes.

A patient in the San Francisco County Hospital, however, has written asking that Parks turn over to him the funeral expenses bet which he won from Ross Draper.

"You don't want to use that bet," writes the patient; "but I'll need a funeral mighty soon. I would appreciate very much a nice funeral that would not cost me anything and where everything would be paid."

A Los Angeles woman has written to Parks scolding him for betting so many cigars. She declares cigar smoking is a sin second only to drinking, and that because Parks has all the cigars in his house "you'll probably make a fool of yourself, if you are not one already, and smoke yourself to death." She suggests Parks send the cigars to the Belgians.

Another letter is from a San Francisco man, who says he has been out of work for months because of illness and his clothes "look seedy." He wants a suit.

From Petaluma comes a request for a suit of clothes, a hat and a pair of shoes, if Parks has them to spare.

A San Jose woman wants Parks to give her boy a suit of clothes, so that when he gets out of the Navy soon he will be able to come home well dressed.

Episcopal Clergymen Hold Convocation

The fall meeting of the Episcopalian Convocation of Oakland was held at St. Peter's church, Rockridge. It opened with a celebration of the Holy Communion, at which Very Rev. W. R. H. Hodgkin was the celebrant. He was assisted by the rector of the parish, Rev. Edgar F. Gee. A meditation was given by Rev. D. Charles Gardner, chaplain of Stanford university. The business of convocation occupied the morning and afternoon sessions. Election of officers for the ensuing two years resulted in choice of Rev. E. F. Gee, dean; Rev. A. L. Mitchell, secretary, and Walter Bakewell, treasurer. A banquet was served at 6:30 o'clock in the guild hall by the ladies of the parish and after-dinner speeches were made by the delegates from this diocese to the general convention recently held in St. Louis.

Rev. Clifton Macon of Trinity church, the Venerable Archdeacon Emery, Rev. H. H. Powell, Rev. E. L. Parsons, D. D., Mrs. L. F. Monteagle and Miss Mary Hawley were the speakers.

No Hookworm in Mines, Is Verdict

GRASS VALLEY, Nov. 18.—The examination of over 250 miners of this district by experts sent by the State Board of Health has failed to disclose any indications of hookworm, and the board is now of the opinion that the ailment has not found lodgment in the mines here, according to announcement just made.

After discovering that a very large percentage of the miners of other California districts were infected with hookworm, the Board of Health instituted a rigid examination here.

Its agents express surprise at the total absence of the disease, as deep mines are especially favorable to its propagation.

Boy, at Play, Meets Death in Reservoir

PACIFIC GROVE, Nov. 18.—Joseph Enochs, the 9-year-old son of Oliver Enochs, sergeant in the First cavalry, now at the Mexican border, was drowned here on Thursday afternoon.

While playing "boat" with a number of companions, the lad lost his footing and fell over the sheer rocky wall of the Monterey County Water Works' small reservoir. The body was recovered twenty minutes after the accident, too late for resuscitation.

The grief-stricken mother, during her husband's service at the front, is living in New Monterey.

Work Is Resumed at Stockton Factory

STOCKTON, Nov. 18.—Glass blowing has been resumed at the Stockton Glass Works by the Patterson Glass Company, a new organization financed locally by R. M. Patterson, who last season managed the plant for the W. P. Fuller Company. The plant started operations with 150 men on the pay roll, but fifty more experienced workers are on their way from West Virginia now and on their arrival the plant will be worked to capacity.

Mother and Child Are Killed by Train

BOULDER, Nov. 18.—Mrs. Anna Hoyle, 28, and 3-year-old daughter, Hazel, were killed here last night when a Colorado and Southern railroad train backed into a street car. E. L. Hoyle, Elmer Hoyle, aged 5; Mrs. Bessie Banks and the motorman of the car, A. W. McKinley, were slightly injured. All the injured will recover, it was said.

Twenty-fourth Babe Weighs 15 Pounds

NEWPORT, Ore., Nov. 18.—The twenty-fourth child born to J. W. Flowers, pioneer resident of Newport, weighed fifteen pounds at its birth today. All of Flowers' children are living and in excellent health. The present Mrs. Flowers is his third wife, the two previous ones having died.

Liver Sluggish?
You are warned by a sallow skin, dull eyes, biliousness, and that grouchy feeling. Act promptly. Stimulate your liver—remove the clogging wastes—make sure your digestive organs are working right and—when needed—take
BEECHAM'S PILLS
Largest Sale of Any Medicine in the World. Sold everywhere. In boxes, 10c., 25c.

"Intolerance" to Be Attraction at the Macdonough

CONSTANCE TALMADGE.

Famous Griffiths Production Will Be Seen Here Next Week.

At the Macdonough Theater Monday night the attraction will be D. W. Griffith's colossal spectacle "Intolerance," or "The Mother and the Law." The engagement will be a limited one and matinees will be given on Tuesday and every day thereafter during the run.

Aside from his wonderful grasp of dramatic effects, Griffith possesses the faculty of creating widespread discussion of everything he presents upon the stage. The dramatic innovation of paralleling four stories in one sweeping spectacle has attracted the attention of writers all over the country. It shows that the traditions of the stage can be departed from and yet hold an audience by the thrilling and exciting details of the drama. The deeper significance of the sociological story of modern times, which is the main theme of the production, has naturally caused a huge stir. Just as one could hardly be expected to find a Sunday school lesson in Babylon, the same holds good of the modern story, wherein are shown the workings of insidious forces in the underworld of contemporary life. The contrast of splendor with gaunt realism makes "Intolerance" an achievement in every respect different from anything that has ever before been shown in the theater. It is difficult to say where the chief interest lies, whether in the ancient scenes in and around Babylon, in the stirring events in the streets of Paris during the reign of Charles IX, in the Tissot-like re-creation of old Judea or in the frenzied thrills of the modern story. It is futile to even attempt to convey any idea of the magnificence and splendor of Mr. Griffith's great creation. Only those who witness its wonders can begin to realize its marvelousness.

Running through the threads of the story is a musical score interpreted by a large and carefully selected symphony orchestra, and hundreds of realistic effects add greatly to the value of the entertainment.

Patrons are requested to make early reservations of seats in order to obviate the necessity of standing in line before the performance and perhaps missing some of the impressive opening scenes.

Movies Are Sued for Fortune by Exchanges

NEW YORK, Nov. 18.—Seven suits asking treble damages, amounting to approximately $18,250,000 and alleging violation of the Sherman anti-trust law have been brought against the Motion Picture Patents Company and various moving picture companies and individuals in the federal court here on behalf of the Colorado Film Exchange, the Chicago Film Exchange and several other film agencies in the Middle West.

The plaintiffs, who are engaged in the business of selling and renting films in Illinois, New York and elsewhere in interstate commerce, complain that as a result of what is asserted to be a combination among the defendants they were excluded from competition, their business has been rendered unprofitable and that they have been otherwise damaged. The conditions they complain of, they allege, have continued since January 1, 1905.

BIG JEWISH LOAN PLAN OF AMERICA

Proposed Plan Will Prevent Suffering After War, Say Heads of Move.

NEW YORK, Nov. 18. — Plans to provide a gigantic loan described as "one of the largest in the history of the world, without interest," to place the Jews of Europe definitely beyond the reach of suffering after the war, were announced last night by Dr. Judas L. Magnes, who returned recently from a tour of investigation abroad as the official representative of the joint distribution committee of funds for Jewish war sufferers.

The proposal has the indorsement of prominent Jews in New York city, Dr. Magnes stated. It was explained that the proposed loan is distinct from the fund of $10,000,000 now being raised for immediate succor of starving Jews in Europe. Further details of the plan will be revealed by Dr. Magnes at a mass meeting here on December 21 that will be attended by representative men from all parts of the country.

Dr. Magnes explained that only by co-operation of Jews in the United States and by the setting aside of a vast sum for purposes of rehabilitation, can the desired results be accomplished. Flotation of the loan will be along the line of the policy known as "Gemiluth Chasodium," meaning "Acts of Loving Kindness," originated by the Jews of Russia and Poland, and which resulted in this country in the origin of Jewish free loan societies, which lend sums of from $5 to $200 without interest and no security other than an indorser.

Telephone Operator Menaced With Death

TULARE, Nov. 18.—Local officers are searching for two men of whom they have a good description, who stopped Miss Erie Johnson, night operator at the local telephone exchange, as she was on her way to work, and threatened her with death if she turned in "any more fire alarms" to the central station by telephone. Miss Johnson was accompanied by Miss Elizabeth Cunningham, another operator. The girls were stopped in a dark street in the residence district, and both were frightened nearly into hysterics.

PORTLAND
S. S. ROSE CITY, 4 P. M.
MONDAY, NOV. 20
Fare $7.00, $12.00, $15.00
RETURN $25.00
Berth and Meals Included
LOS ANGELES
S. S. BEAVER, 11 A. M.
WEDNESDAY, NOVEMBER 22,
Fare $5.35, $8.35, $9.25
RETURN $16.00.
Berth and Meals Included
THROUGH TICKETS EAST.
The San Francisco and Portland S. S. Co.
The Line for Comfort and Service
1228 BROADWAY, Oak. 1314.
SAN FRANCISCO—722 Market, Phone Sutter 2344; 12 East, Phone Sutter 2482.
PIER 40. Phone Sutter 4479.

FAST ELECTRIC TRAINS TO SACRAMENTO

Leave.	Daily Except as Noted.
7:50A	S. F. LIMITED—Sacramento, Pittsburg, Dixon, Marysville, Colusa, Oroville, Chico, Observation Car.
8:30A	Concord, Diablo and Way Stations.
9:30A	THE COMET—Sacramento, Dixon, Pittsburg, Chico, Woodland. Obs. Car.
10:10A	Pinehurst, Concord, Sun. and Holiday.
11:50A	Sacramento, Pittsburg, Chico and Way.
1:30P	Sacramento, Pittsburg, Chico and Way.
3:30P	Sacramento, Dixon, Pittsbg., Bay Point.
4:30P	Concord, Diablo and Way Stations.
5:03P	THE METEOR — Pittsburg, Sacramento, Marysville, Oroville, Chico, Colusa. Obs. Car
6:50P	Pittsburg, Diablo, Way, ex. Sunday.
6:30P	Sacramento, Pittsburg and Way.

OAKLAND, ANTIOCH & EASTERN RAILWAY
Depot 40th and Shafter Ave. Phone Pied. 870.
Call Lakeside 4447, People's Ex. Co. Check Baggage.

WESTERN PACIFIC
TRAINS ARRIVE AND DEPART
Third and Washington Sts. Station.

Leave Daily	THE SCENIC LIMITED with through sleepers for Salt Lake City, Denver, Omaha, Chicago, Pueblo, Kansas City and St. Louis	Arrive Daily
9:55 A		5:50 P
9:02 P	THE PACIFIC EXPRESS with through sleepers for Salt Lake City	7:00 A

WESTERN PACIFIC TICKET OFFICES
1216 Broadway, and 3rd and Washington Streets.
Telephones Oakland 182 and 574.
665 Market St. and Union Ferry Station, S. F.
Telephone Sutter 1661.
Baggage checked from and delivered to residences.

Carbon Fuel
made in Oakland
A high-grade, low cost fuel can be used wherever coal is used. Has more heat units—costs less. No clinkers—little ash.
Order from local coal dealers at
$9 Per Ton
If unable to supply phone Carbon Fuel Department
Pacific Gas and Electric Co.
13TH AND CLAY STREETS, OAKLAND
LAKESIDE 5000

30 BIG LOTS left in Lakewood Park
the beautiful property in the Lake District which has broken all records.
In spite of the big demand for these most desirable homesites, the price has not been raised. We are still selling for
BELOW THE MARKET PRICES
For $80—10%—Down
YOU can still buy a homesite 40 to 75 feet wide, and 100 to 165 feet deep.
You pay 10 per cent cash, balance $15 per month. No interest or taxes the first year, then 6 per cent on deferred payments; 10 per cent discount for cash.
Today eighteen handsome homes are being built, a special driveway for automobiles back of Winsor avenue, macadamized streets, cement sidewalks, and all other improvements are practically complete.
You, Mr. Homeseeker, know that values increase rapidly when the property is sold out. You still have an opportunity if you buy now to share in this profit.
Our automobiles will be at your service all day Sunday. Phone Lakeside 4800 or Lakeside 2404 and we will send a car, or call at our main office. Or take Lakeshore Avenue car from Fourteenth and Broadway and get off at Walavista Avenue, one block from Tract.
Mutual Realty Co.
1437 Broadway, Opp. 15th St.
Phones Lakeside 4800 and Lakeside 2404
OAKLAND - - - - - - CALIFORNIA

Panama-California Exposition—
San Diego
Only a few more weeks in which to see this Beautiful Exposition.
Go Now
Round Trip Excursion Tickets on Sale Daily.
SHORTEST LINE QUICKEST TIME
ASK ANY AGENT
SOUTHERN PACIFIC
L. RICHARDSON, D. F. & P. Agt. C. J. MALLEY, City Ticket Agt. P. E. CRABTREE, City Pass. Agent
Thirteenth and Broadway, Oakland; Phone Oakland 162,
or
Oakland Sixteenth St. Station; Phone Oakland 1458.
Oakland First and Broadway Station. Phone Oakland 7960.
Oakland Seventh and Broadway Station. Phone Oakland 733.
For Fares, Sale Dates, Train Service, Etc.
Write for folder on the Apache Trail of Arizona.

TIME TABLE

EFFECTIVE AUGUST 15, 1916.
OF LOCAL FERRY TRAINS
FROM OAKLAND AND BERKELEY
TO
SAN FRANCISCO
(DAILY EXCEPT AS NOTED)

BERKELEY				OAKLAND			
Univ Ave. and Shattuck		Claremont		12th and Broadway		22nd & Bdwy.	
*5 40	3 20	*5 32	3 12	*5 40	3 40	*5 42	3 32
6 00	3 40	5 52	3 32	6 00	4 00	6 02	3 42
6 20	4 00	6 12	3 52	6 20	4 20	6 22	4 02
6 40	4 20	6 32	4 12	6 40	4 40	6 42	4 22
7 00	4 40	6 52	4 32	7 00	5 00	7 02	4 42
7 20	5 00	7 12	4 52	7 20	*5 18	7 22	5 02
7 40	5 20	7 32	5 12	7 40	†5 20	7 42	5 22
8 00	*5 35	7 52	5 32	8 00	*5 33	8 03	*5 37
8 20	†5 40	8 12	*5 46	8 20	†5 40	8 22	†5 42
8 40	*5 50	8 32	†5 52	8 40	*5 48	8 42	*5 52
9 00	†6 00	8 52	*6 02	9 00	†6 00	9 02	†6 02
9 20	*6 05	9 12	†6 12	9 20	*6 03	9 22	*6 07
‡9 40	6 20	9 32	6 32	9 40	*6 18	9 42	6 22
10 00	6 40	9 52	6 52	10 00	†6 20	10 02	6 42
10 20	7 00	10 12	7 12	10 20	6 40	10 22	7 02
10 40	7 20	10 32	7 32	10 40	7 00	10 42	7 22
11 00	7 40	10 52	7 52	11 00	7 20	11 02	7 42
11 20	8 00	11 12	‡8 12	11 20	7 40	11 22	8 02
11 40	‡8 20	11 32	8 32	11 40	8 00	11 42	‡8 23
12 00	8 40	11 52	‡8 52	12 00	‡8 20	12 02	8 42
12 20	‡9 00	12 12	9 12	12 20	8 40	12 22	‡9 02
12 40	9 20	12 32	‡9 32	12 40	‡9 00	12 42	9 22
1 00	‡9 40	12 52	9 52	1 00	9 20	1 02	‡9 42
1 20	10 00	1 12	‡10 12	1 20	‡9 40	1 22	10 02
1 40	‡10 20	1 32	10 32	1 40	10 00	1 42	‡10 22
2 00	10 40	1 52	‡10 52	2 00	‡10 20	2 02	10 42
2 20	‡11 00	2 12	11 12	2 20	10 40	2 22	‡11 02
2 40	11 20	2 32	11 52	2 40	‡11 00	2 42	11 22
3 00	12 00	2 52	.....	3 00	11 20	3 02	12 02
			.....	3 20	12 00		

* Daily except Sunday. † Sunday only. ‡ Saturday and Sunday only.
Lv. 41st Av. and East 14th St., 22 minutes earlier than 22nd and Bdwy.
Lv. Auditorium, 11 minutes earlier than 22nd and Bdwy.
Lv. 14th and Bdwy, 5 minutes earlier than 22nd and Bdwy.
FOR FURTHER INFORMATION PHONE OAK. 4127.

OAKLAND TRIBUNE, Oakland's greatest evening newspaper, assures its advertisers that the circulation of this paper reaches every day over 25[illegible] readers.

Society

One of the very lovely affairs of the holiday week will be the elaborate luncheon for which Mrs. Frank Hunt Proctor will claim guests at her handsome home in Vernon Heights. It is Miss Clarisse Lohse who is lending the motif to the elaborate function, one of the procession of social favors which will precede her marriage of the early spring. Mrs. Proctor is sending out her cards for the afternoon of Tuesday, November 28. Mrs. Proctor and Miss Lohse are devoted friends of many years' standing and so it was the privilege of this popular young matron to be the first after Mrs. Louis Ghirardelli to offer Miss Lohse a compliment. Miss Lohse is the fiancee of Albert Ghirardelli.

✿ ✿ ✿

One hears very interesting things concerning the gallant young army officer, Lieutenant Reginald Bifield Cocroft, whom Miss Dorothy Capwell surprised her friends by first announcing her betrothal to and then gave the added surprise of wedding this week in Fort Monroe before her home coming. The late Rev. Thomas Cocroft of Providence, R. I., one of the most deeply revered clergymen in the history of the Episcopal church was the father of Lieutenant Cocroft. For many years he was rector of the Church of the Messiah, a smart congregation, who, under his leadership, did a marvelous work in its vicinity. Mrs. Anthony, a wealthy member of the congregation endowed the church in memory of her son and the $100,000 stone edifice built under the direction of the rector became a model for other churches of that faith. Architecturally, according to the specifications agreed upon by the Episcopal conventions, it was absolutely correct. The Cocroft family still call Providence their home city, two aunts of Lieutenant Cocroft as well as his mother still residing there. A number of the socially prominent families of the Atlantic coast are related to them closely.

✿ ✿ ✿

Quite the most elaborate affair of the coming week will of course be the dance for which Mr. and Mrs. Stuart Hawley are claiming 200 guests at the Claremont Country Club, making Miss Anne Elizabeth Crowder its inspiration. There will be a round of interesting entertaining preceding the brilliant affair, a number of dinner hostesses claiming guests in their homes or at the club. Mrs. Benjamin Reed is assembling an interesting group of the younger married set for one of these happy reunions. Mrs. Irving Lundborg, also, has arranged a dinner party, planning to entertain a number of intimates who have been included in the later invitation of the Hawleys. There will be a congenial party at dinner which will have Mrs. Harry Mosher as its hostess. Among others who are claiming dinner guests are Mrs. Robert Van Sant, Mrs. Leslie Green, Miss Anne Elizabeth Crowder and Mrs. Thomas Knowles.

✿ ✿ ✿

One of the larger dancing parties which will claim the presence of the sub-debutante set is that for which Mr. and Mrs. Fred S. Osgood have sent out cards for the evening of Friday, November 24. They have included in their invitation about 80 of the young friends of their daughter, Miss Consuelo Osgood. The dance will be given at the spacious family home on Monte Vista avenue which will lend itself most delightfully to so large an affair.

✿ ✿ ✿

There is a rejoicing in the William R. Hogan family over the advent of a little daughter who was born to them on Saturday morning last. Mrs. Hogan was formerly the attractive Mildred Foster of Alameda. The young people have a charming home in Piedmont. This is the second child in the interesting family, little Billy Hogan having celebrated his second birthday. Mr. and Mrs. Hugh Hogan are grandparents of the two delightful children.

✿ ✿ ✿

The fortnightly dance at the Sequoyah Club this evening will draw many of the smart set to the lovely clubhouse on the Stanley road. Before the dance there will be a happy round of informal dinners with a half-dozen or so friends in most of the parties.

✿ ✿ ✿

Mrs. John Louis Lohse will be a bridge hostess of the early December, opening her Monte Vista home for the pretty affair. Mrs. Lohse will claim the several friends who are meeting together often for a session about the card tables as her guests. In this congenial group are, besides Mrs. Lohse, Mrs. Maurice Walsh, Mrs. Frederick Dieckman, Mrs. Benjamin Reed, Mrs. Irving Burrill, Miss Letty Barry and as many more. Mrs. Lohse will entertain the club members on the afternoon of Tuesday, December 5.

✿ ✿ ✿

Mrs. Frederick Thurston Robeson who has sent out several hundred cards for a tea on Tuesday at Hotel Shattuck, has asked a score of friends to assist her in greeting the guests who will enjoy the unique affair, "Camera Impressions of the Exposition."

MRS. E. N. TAPSCOTT, ONE OF THE ATTRACTIVE YOUNG MATRONS OF THE EAST BAY. MR. AND MRS. TAPSCOTT WILL TAKE POSSESSION OF A NEW HOME IN PIEDMONT SITUATED IN BLAIR AND HILLSIDE STREETS, NEXT MONDAY.

In the receiving party will be Mrs. David P. Barrows, Mrs. Henry Martinez, Mrs. Lewis G. Harrier, Mrs. Ellen Booth Hildreth, Mrs. Frank Woodward, Mrs. R. S. Holway, Mrs. Gordon Hall, Mrs. Samuel C. Irving, Mrs. Lucius Greene, Mrs. Cyril C. Juster, Mrs. William E. Woolsey, Miss Blanche Morse, Miss Ella Barrows, Miss Phyllis Underwood, Miss Dolores Greene, Miss Ada Lewis Hart, Miss Mary Catherine Hart, Miss Frances Edminson, Miss Goldie Krueger, Miss Mary Hillman, Miss Marion Sproul, Miss Florence Woolsey.

✿ ✿ ✿

Mrs. William Pierce Johnson will be a Monday hostess, planning a bridge luncheon for the pleasure of a score of matrons who have been meeting together occasionally for the past several years. Among those who will accept her hospitality are Mrs. William C. Henshaw, Mrs. Granville Abbott, Mrs. Lucia May Hayes, Mrs. Nelson A. Howard, Mrs. E. Wilder Churchill, Mrs. Dan Belden, Mrs. George Lyman King, Mrs. Tyler Henshaw, Mrs. Wickham Havens, Mrs. Willard Williamson, Mrs. Louis Ghirardelli.

✿ ✿ ✿

Mr. and Mrs. Frederick Van Sicklen will spend the winter in San Francisco where they have taken apartments at the Fairmont. They have closed their Alameda residence for the season.

✿ ✿ ✿

The third dance of the season which is sponsored by the Oakland Assembly will draw a large number of the younger set to Ebell clubhouse tonight. There is a membership of some 150 which makes these occasional dances events to be eagerly anticipated, assuring the guests a happy time. The last dance before the Christmas holidays will be a Yama Yama party, announced for the evening of December 16.

✿ ✿ ✿

Mr. and Mrs. E. N. Tapscott are taking possession of their handsome new home at Hillside avenue and Blair on Monday. They are among the many families who are choosing to move to the scenic district in the Piedmont Hills.

✿ ✿ ✿

Miss Elizabeth Adams, Miss Amy Requa and Miss Amy Long were among the coterie of girls to cross the bay yesterday for the luncheon at which Miss Miriam Beaver entertained at the Francisca Club. Miss Beaver planned the happy occasion for the pleasure of that bevy of friends who this year made their debut.

✿ ✿ ✿

Late next week Dr. George Albert Coe will arrive from the Atlantic coast to spend the holidays in Alameda, the house guest of his mother-in-law, Mrs. Hannah H. Knowland. Dr. Coe is a member of the faculty of the Union Theological Seminary in New York.

✿ ✿ ✿

With Mrs. Edgar Rickard as her guest of honor, Mrs. Irving Wright will entertain at luncheon on Wednesday afternoon next, asking a coterie of mutual friends to accept her hospitality. Mrs. Rickard's recent return from a long residence in London is making her the inspiration of much of the early winter gaiety.

EXTRAORDINARY ANNOUNCEMENT

Read Every Word of This

Through an arrangement made between The Oakland TRIBUNE and Prof. Alfonso Garcia, the peer of Spanish instructors of today, TRIBUNE readers, their friends, their children; in fact, every man, woman and child in Oakland and surrounding territory will have the long looked-for opportunity of

Learning Practical Spanish Free

Professor Garcia has written for The TRIBUNE a self-instruction course in Spanish, which lessons will appear three times per week in The TRIBUNE — Mondays, Wednesdays and Saturdays. Be sure you get the first lesson

Monday, November 20th

If you are not now a subscriber, send in your subscription at once and learn Spanish now.

Watch The Tribune!

Good Bedtime Story

By HOWARD R. GARIS.

"Well, I certainly am glad to see you back again, Uncle Wiggily," said Nurse Jane Fuzzy Wuzzy, the muskrat lady nurse, one day, as she watched the old rabbit gentleman come hopping up the front walk to his hollow stump bungalow.

"And I'm glad to be back," spoke the bunny man, as he leaned on his red, white and blue striped rheumatism crutch. "But why are you specially glad to see me?"

"I have something for supper that you like," said Nurse Jane.

"What is it?" Mr. Longears wanted to know, his eyes, as well as his pink nose, twinkling.

"I'll give you three guesses," went on the muskrat lady.

"Apple dumpling with carrot sauce sprinkled over it," said the bunny gentleman, for his first guess.

"Nope," answered Miss Fuzzy Wuzzy, laughing, "you're wrong."

"Jam tarts with lollypop dressing."

"Wrong again."

"Baked chestnuts with potato salad," said Uncle Wiggily, using up his third and last guess.

"I'll have to tell you," Nurse Jane went on. "It is cherry pie. Now, come in and wash your paws for supper. Did you have an adventure today?" she asked, for Uncle Wiggily had been away ever since morning, looking for something to happen; which is an adventure, you know.

"No, I did not see anything out of the ordinary," replied Uncle Wiggily. "All that happened to me was that I helped a little hoptoed girl jump over a big stone. But that was not an adventure."

"Never mind," Nurse Jane told him. "Come in and eat your cherry pie and perhaps you will feel better."

"Oh, I know I will!" exclaimed the rabbit gentleman. "I just love cherry pie!"

So Mr. Longears got ready for supper, which some folks, who are stylish, call dinner, and, as he sat down at the table, in from the kitchen came Nurse Jane with a big cherry pie she had baked that day, from cherries Johnnie and Billie Bushytail, the squirrel boys, had picked for her in the summer.

"Ah! That is most delicious!" Uncle Wiggily cried, rubbing his paws together. "You are certainly very good to me."

"Thank you," spoke Nurse Jane. "Now eat your supper. The pie is for dessert—the last thing, you know."

It was not long before Uncle Wiggily was ready for the cherry pie. He took a bite—not too large nor too small, but just right—and, as he was chewing away, all of a sudden he cried out:

"Ouch! Oh, me! Oh, Nurse Jane!" and he jumped up from his chair.

"What's the matter?" the muskrat lady wanted to know.

"Why, there is a stone in my piece of pie," said Mr. Longears.

"A stone?" asked Miss Fuzzy Wuzzy, surprised like.

"Well, a cherry pit, if you like that better," said Uncle Wiggily. "But I guess it was only one you forgot to take out. I bit on it and it hurt my tooth. But, no matter. I guess there are no more."

He went on eating the cherry pie, but, I am sorry to say, he bit on more cherry stones, and Nurse Jane said:

"Why, there must be some mistake. I think, in my hurry in canning the cherries in the summer, I put up some without taking out the stones. I'm so sorry, Wiggy, dear. But I'll tell you what I'll do. I'll take a fork and pick all the pits out of your pie, and then you can eat it without chewing on stones."

So the muskrat lady did this, and Uncle Wiggily, putting the cherry pits beside his plate, on a little dish, ate the rest of his pie in peace and quietness.

"It was very good, even if you did make a small mistake," he told Nurse Jane. "In fact, I think the cherry pits gave it a little better flavor than it would have had if they had been left out. I'll try another piece."

Nurse Jane got him more pie from the kitchen, but that piece, too, had pits in it. However, Uncle Wiggily was careful to take them all out before he ate his dessert, so he did not hurt his teeth.

When he had finished supper there was quite a little pile of cherry stones beside his plate.

"What are you going to do with them?" Nurse Jane wanted to know.

"Oh, I guess they are good for nothing," said the bunny gentleman. "I'll throw them away, or I might——"

Just then there came a knock on the door of the hollow stump bungalow.

"Come in, if you please," called the bunny uncle. In came Mrs. Wibblewobble, the duck lady.

"Oh, Uncle Wiggily!" she cried, as soon as she saw him. "I am in such trouble."

"Trouble?" cried Mr. Longears. "Come, that's too bad. Perhaps I can help you."

"That's what I came over to ask," went on Mrs. Wibblewobble. "My little baby Gizzie has had such a crying spell and I can't get her to stop. She cries and cries and cries. Mr. Wibblewobble isn't home, and Lulu, Alice and Jimmie have gone to the moving pictures. I don't know what to do. Oh, dear!"

"I'll come over and see if I can stop her," said the kind bunny uncle, putting on his tall silk hat and taking his red, white and blue crutch off the piano.

Over he went with Mrs. Wibblewobble to the duck lady's house, which was not far from the hollow stump bungalow. Surely enough, Gizzie, the baby duck, was crying as hard as she could, the tears running down her little yellow bill.

"O, please stop!" begged her mother, anxious like.

But Gizzie cried harder than ever.

"Now, now!" said Uncle Wiggily, kindly. "Just you tell your old bunny uncle what's the trouble. I'll fix it for you." And he put his paws around the little baby duck. "What's the matter, Gizzie?"

"Um, good-goo zizzie! Tibble-dibble-dooble," said Gizzie in baby talk, and she held up her rattle box that she played with before going to sleep.

Uncle Wiggily looked at the rattle. Then he shook it. It didn't rattle a bit and the rabbit gentleman said:

"Ah! I see what the trouble is. Gizzie has broken her rattle and it makes no noise. Now, if we can find the stones that were inside I can fix it for her." But the stones were not to be found. They had been lost when Gizzie was out in her carriage that day.

"All the stores are closed, so I can't get you a new rattle," Uncle Wiggily said, as Gizzie cried harder than ever. "I don't know what to do. Oh, yes, I do, too!" he suddenly said. "The cherry stones out of the pie! I'll run over and get them. I'll put them in the rattle and it will make a noise as good as ever."

Uncle Wiggily soon came back with the cherry stone pits from his pie. He put them in the tin rattle and they jingled like sleigh bells, jolly and merry.

Da-da—goo!" said Gizzie, happy like and crooning as she rattled the cherry stones. Then she laughed, stopped crying and went to sleep.

Copyright, 1916, by McClure Newspaper Syndicate.

Confessions of Roxane

FRANCES E. WALTER

As I searched my heart and peered from the misty past into the dim future, I was compelled to admit that there was no roseate huss in either direction.

"Don't hurry on my account," I said coldly.

He looked at me steadily for a moment. "Oh, very well," he returned indifferently.

It was not until he was gone that I realized how utterly miserable I was and how horrid I had been toward him.

I had a good opportunity, while Arthur was at the theater with Evelyn Phillips and her father, to take an inventory of my domestic affairs, and I proceeded to do so, although there was nothing deliberate or intentional about it. My mind naturally dwelt upon those affairs, just as one's thoughts involuntarily turn to and follow up any subject in which one is vitally interested.

✿ ✿ ✿

I could not deny that I was unhappy. As I looked back upon my married life I was even forced to admit that thus far it was an abject failure. Never throughout the entire period had I even been contented except for the short space of time. Arthur and I had kept house in the town where we had gone to spend our platonic honeymoon, and where Arthur was engaged in business. Every subsequent change, it seemed to me, had been the worse. Jealousy, suspicion, even estrangement had been our portion. For what seemed ages we had been tossed about at the mercy of a never-ending marital storm. And we were still living together.

✿ ✿ ✿

Was my future to be as troubled as my past? Would it ever be possible for me to absolutely trust and adore my husband? Or should I suffer the fate of those uncounted thousands whose early dreams had become withered realities; whose lives grew more and more bitter as the years passed; whose search for happiness ended in disappointment and whose declining years were spent in bitterness and regret?

As I searched my heart and peered from the misty past into the dim future I was compelled to admit that there were no roseate hues in either direction. With all the keenness of misdirected or unrequited love I was forced to realize that, not only was this true, but that I stood on the brink of another experience which might wreck the frail bark in wrich Arthur and I were attempting to travel the tempstuous sea of matrimony. On the horizon of my life stood a figure whom I was compelled to recognize. Her beautiful form seemed to tantalize me; her luminous eyes taunted me. It was the figure of Evelyn Phillips! What would be the end of it all? Would I not better cease the struggle and relinquish whatever claim I still had to my husband?

I had feared the influence of Evelyn Phillips on Arthur from the first night I saw her, and those fears, I thought now, were certainly well founded. The only ray of hope that I had was based upon my inability to imagine how a woman of Evelyn's beauty, youth and inexperience could be attracted by a married man. There is, I knew, something in every girl which rebels at the thought of receiving attention from one who is wedded to another, unless there be some ulterior motive such as desire for wealth or position, or, in extreme cases, revenge.

Only in the rarest of cases can one find where a young and innocent girl has fallen in love with a married man. To such a girl marriage is too sacred a thing to suggest thoughts of divorce or unlawful relations. Men who have wives are looked upon much in the same way as youths who are too young to wed. They are not eligible, and the mind at once dismisses them, or rather, the mind never has associated them with the thought of marriage.

✿ ✿ ✿

I was aware, and I still know from later observation, that in rare instances a girl may be coldly deliberate enough to marry herself off for some motive other than love, and such a woman (despite her age, one cannot call her a girl) will stop at nothing to accomplish her purpose. She moves toward it with the ruthlessness of a monster in crime, brushing aside without the slightest quaim of conscience every consideration of pity or those softer emotions which guide the actions of the average member of her sex.

The question which confronted me was, Is Evelyn such a woman? Has she fixed her heart upon gaining my husband's love and tearing him away from me?

Almost in one breath I answered the question both ways, yes and no. When I thought of some of the things I had seen her do I did not hesitate to believe her capable of almost any act. At times she seemed as heartless as a tigress. At other times she was all tenderness and consideration. One moment she breathed of all that was sweet and lovely in womanhood, and the next she suggested everything that was stealthy, feline, uncanny, unnatural.

✿ ✿ ✿

Suddenly I laughed outright. Was it possible that I was permitting my nerves to get the better of me? I scoffed at the idea that Evelyn desired my husband. Why, he was mine; married by the strict laws of the church and the land. She, unmarried, beautiful, young, charming, why should she want a man ten years her senior, the best years of whose life already had been given to another woman? It was impossible!

I arose and prepared for bed. I was right. Evelyn did not desire Arthur. He was still mine, but even so what of our future? I confessed it looked dark.

(To Be Continued.)

(Copyright, 1916, by the McClure Newspaper Syndicate.)

Musical Program Will Open Theater

In addition to the personal appearance of several prominent Paramount screen stars at the new T. & D. theater, supreme of motion picture palaces, at Eleventh and Broadway, next Wednesday evening, November 22, the program includes an opening address by the Honorable John L. Davie, mayor of the city of Oakland, who will dedicate the theater, the largest and grandest exclusively devoted to photo-dramatics in America. Following Mayor Davie's speech, world famous and renowned musicians and organists will give an organ recital using the already installed $48,500 Wurlitzer-Hope-Jones unit orchestra, a wondrous instrument combining the majestic volume and tone of the cathedral pipe organ and the sweetness, spirit and life of a symphony orchestra ensemble or forty musicians. Accompanying the organ will be a chorus of male and female voices.

Convention Closed by Sunday Schools

STOCKTON, Nov. 18.—Albert Leisure, business manager, of San Francisco and president of the California State Bible School Association, was the principal speaker last night at the closing session of the annual convention of the San Joaquin County Sunday School Association. Leisure spoke on the subject, "The Place of the Bible School in the Program of the Nation."

Departmental conferences conducted by local workers were held during the day.

DEFEAT EXPENSIVE.

DES MOINES, Ia., Nov. 18.—According to statements filed with the secretary of state, E. T. Meredith, defeated candidate for governor on the Democratic ticket, spent $36,357, and W. L. Harding, governor-elect, the Republican nominee, spent $6770.

WOMAN PLAYS HER PART in the NEWS

NEW YORK, Nov. 18.—That her two children, Dorothy Violet Snow, 19 years old, and Elbridge Gerry Snow III, 17 years old, may share in the millions of their grand parents, Mr. and Mrs. Elbridge Gerry Snow, and enjoy social advantages in exclusive circles, Mrs. Frances Snowde Bost, their mother, has relinquished control over them.

After succeeding in a costly series of suits in retaining custody of the children, Mrs. de Bost was told that unless the parents of her former husband, Elbridge Gerry Snow II, were permitted to have the children they would be disinherited. Counsel for the mother declared today that a settlement had been reached between the Snows and Mrs. de Bost by which the grandparents are to have Dorothy and Elbridge in their custody.

LOSES HOME BUT SAVES HER CHILD.

EUGENE, Ore., Nov. 18.—Mrs. Mattie Coleman, a young widow who attracted wide attention when she and her two small children drove all the way from Oklahoma to Oregon by prairie schooner four years ago and settled alone on a homestead in the mountain wilds forty miles from here, lost her pioneer home by fire Sunday, and by her heroism saved the life of her youngest child, according to word brought here today.

Mrs. Coleman was out milking cows when the fire broke out. She suddenly saw smoke and flame pouring from the roof and dashing to the house ran in and upstairs, where the youngest child lay asleep. The room was already filled with smoke and flames were breaking through, but the mother succeeded in carrying out the little one. The home was completely destroyed, and a movement was set on foot here today to help Mrs. Coleman rebuild.

GIRL IS ELECTED AS TOWN CONSTABLE.

SEATTLE, Nov. 18.—The election of Edna Nashland as constable at Woodinville, a small town twenty-five miles northeast of here, became known when the returns from that precinct were received by the county auditor. She received 48 votes and was unopposed for the office.

WOMAN ASKS HEAVY FLOOD DAMAGES.

MERCED, Nov. 18.—Suit for injunction and $3000 damages with costs has been filed by Mrs. Emma Anna Bartholomew against Mrs. Lydia Grimes. Both own ranches bounded by Fairfield canal.

The complaint alleges that Mrs. Grimes cut the east bank of the Fairfield canal and caused storm waters to flow into the lands of the plaintiff, greatly damaging growing grain crops. Four specific acts of this nature are alleged.

Mrs. Bartholomew seeks the injunction to restrain Mrs. Grimes from opening the canal bank in the future.

HYATT IS NEUTRAL IN MOTHERS' ROW.

SACRAMENTO, Nov. 18.—Edward Hyatt, state superintendent of public instruction, refuses to be more than neutral in the legal controversy between the California Congress of Mothers of District No. 1 and the Artesia school board, which has refused the mothers a right to meet in the district school house.

The mothers wired Hyatt to use his influence with Attorney Ernest E. Noon of San Francisco, who is representing the mothers in their litigation. A writ of mandate has been sued out against the school board and if it is sustained it will establish a precedent for the rest of the state.

School authorities declare that the trustees of the school districts are supreme in determining what shall be done with school property.

JEWELS ARE LOST BY MRS. HARRIMAN.

NEW YORK, Nov. 18.—A diamond and ruby necklace, said to be valued at $50,000, has disappeared from the Fifth avenue home of Mrs. E. H. Harriman, according to police officials, who admitted that detectives are at work in an effort to solve the mystery.

MRS. LESLIE'S WILL UPHELD BY COURT.

NEW YORK, Nov. 18.—The appellate division of the Supreme Court has affirmed a decree of the surrogate's court, denying a motion by Arthur Leslie, grandson of Frank Leslie, to set aside the probate of the will of Mrs. Frank Leslie, which left more than $1,000,000 to the cause of woman suffrage.

GIRL HIRED TO FIND LATEST IN STYLES.

CHICAGO, Nov. 18.—Miss Violet Hyatt of New York has been made "a style secretary" of the United Cloak, Skirt and Suit Manufacturers' Association.

Miss Hyatt will be style adviser of firms that annually make goods worth $100,000,000.

What the Sphinx Says

By NEWTON NEWKIRK

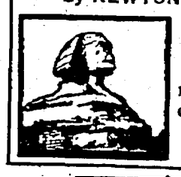

"Abstinence makes the buzz-cart go slower."

NOT LOST; JUST ASLEEP.

TOPEKA, Kansas, Nov. 18.—Beulah Ransom, the 11-year-old daughter of Mrs. Ida Ransom, mysteriously disappeared about 11 o'clock the other night. The family was busy packing up the household goods preliminary to moving, when Beulah was missed. A search, which soon included a score of neighbors, ended when beulah was found fast asleep in the attic.

In the great out of doors or at the evening reception

Baker's Cocoa

is equally acceptable, invigorating and delicious.

Walter Baker & Co. Ltd.
ESTABLISHED 1780 DORCHESTER, MASS.

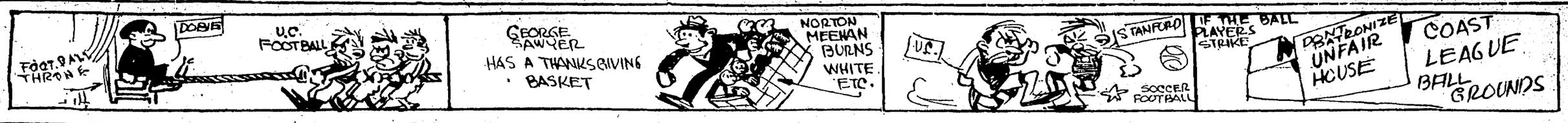

The principal objection to Cal Ewing's proposal to give the minor leagues representation on the National Commission, we take it, is the fear on the part of the majors that the minors will get a square deal.

The House of Correction—U. C. dressing room between halves.

Out at Berkeley they are taking the precaution of celebrating the Washington-California game before it happens, which is what we would call a wise move.

Some day a genius will arise among college students and suggest some other method of celebrating a football victory other than by a bonfire, but it is too much to hope that the rooting section will ever get down to uttering intelligible sounds.

Stanford's president, by continuing to oppose American football, is pursuing the dangerous pastime of shooting off Roman candles while sitting on a barrel of dynamite.

GIL DOBIE.

"I think that we'll be ground to dust by Andy's team," said he,
And then he laughed a coarse "Haw, haw," for he was full of glee.

Chief Johnson, who is pitching for the tourists in the Islands, is reported to be deeply interested in a new movement which is calculated to bother many a batter if introduced here on the coast next season. Johnson will get his catcher to whistle the tune.

Can you imagine Rowdy Elliott sitting on the beach at Waikiki, holding one ear up to the bite of the first mosquito, wiggling a palm leaf at the banapa tree and humming "Hicki-wicki mocka hula?"

"Speed is a handicap in baseball sometimes," remarked Arthur Irwin, former Yankee scout, lapsing into a reminiscent mood. And then he recounted the famous "boner" in which Harry Niles figured as the nanny.

It happened a number of years ago, when Niles, a fleet-footed person, and "Babe" Danzig, a "piano mover" on the bases, both were on the Red Sox roster, with the team battling against the Senators.

Danzig was on first base when Niles came to bat. He promptly poled a terrific drive to center, and like a madman raced around to third base, beating the throw ten feet.

Imagine Niles' amazement when, upon arising to his tootsies, the umpire said to him:

"You're out."

"Out? Out?" he shrieked. "Whatcha mean, out? I was safe by a mile, you horsethief."

"Oh, I'm not disputing the fact that you beat the throw, little one," returned the umpire sweetly, "but rules is rules, and so you're out. The rules specifically state that one runner cannot pass another in circling the bases. And, my dear sir, if you'll take a look over there at second you'll see Mr. Danzig, whom you passed enroute to this bag. So you're out. Git!"

The Oakland Motorcycle Club will give their monthly dance at their clubrooms this coming Sunday night, with sixty of the club members and their friends present. The clubrooms are at East Fourteenth street and Sixteenth avenue. T. Cartwright, E. Guido and J. Silva are on the dance committee for the evening. The club is made up of motorcycle enthusiasts only.

George Stovall is being prominently and persistently mentioned as the forthcoming manager of the Vernon Club, and it is predicted that, in case the team changes ownership, the former Federal League "firebrand" will be seen at the head of the Tigers next season.

Stovall has been offered the management of an American Association club for next season, and his appointment was to have been announced at the minor league meeting now being held in New Orleans. However, because of conditions here, and the possibility that he may get a Coast League berth, he has been given fifteen more days in which to accept or reject the Middle West offer.

Again, should Chance go to Chicago, stranger things have happened than for him to succeed Frank as boss of the Angels. However, it is the leadership of the Tigers for which his friends are boosting him, and to which he is known to aspire.

J. Cal Ewing's proposed "harmony" plan, prominent baseball men aver, was predoomed to failure. For J. Cal to attempt to inaugurate a harmony regime along the lines proposed, would come under the head of changing human nature, they aver, and J. Cal, while a very bright man, is no magician. His ideas were fine and high and Utopian, but impractical, it is alleged. The differences between certain of the club owners are so broad and so deep as to create a chasm that can hardly be bridged either by diplomacy or coercion. It isn't a matter of policy, of salary limits or of baseball usage. These differences are so great, so radical and so deep-rooted as to savor of the elemental. In the last analysis it is a conflict between mental forces and personalities that are irreconcilable. Baseball is not the base of the trouble. The estrangement would have been as complete had these same forces conflicted in some other field. J. Cal should try something easy, as, for instance, take a set of carpenter's tools and reshape the world from a sphere into a cube. Peace along the line proposed by Ewing, baseball men believe, would be only a patchwork peace, doomed to fall like a house of cards before the first blast of conflicting ideas. This is not dealing with the right or wrong of the question. Something is to be said on both sides. Not all of those interested are wholly right, and none wholly wrong. The point is that the forces in touch are irreconcilable, and as unchangeable as human nature itself, and beyond the alchemy of J. Cal's arbitration laboratory.

Should the Vernon Club be sold, it is not improbable that Stovall will be the next manager. Unless there is a change in ownership, Patterson doubtless will be retained.

During a fanning bee yesterday Hal Chase's excellent batting average of .339 elicited some comment. Some pointed to this as evidence that the National is faster than the American, as Hal seldom, if ever, hit that well in the American. One thing led on to another, and George Stovall recalled the furore which Chase created when he broke in with the New York Americans. All of which recalls the story of Hal's first game, as related to the writer by the late Hap Hogan.

Chase and Chance probably rank as the two best first basemen of all time. The fact that Hal is left-handed gave him a slight advantage in fielding, which probably was offset by the harder hitting of Chance.

But to return to the infancy and early deeds of Chase and Hap's claim to having been his Christopher Columbus. Hap and Hal grew up in the vicinity of San Jose, Hap getting the jump on Hal by a few years. In 1895 there was keen baseball rivalry between Newark and Alviso, flourishing young towns in Santa Clara county. Hap was among those present at an important game between teams representing these thriving towns. Chase's older brother was captain of one of the teams, and Hal, a kid of 12, who early had become inoculated with the baseball germ, was sticking around the bench as custodian of the water bucket and pining for a chance. This came unexpectedly, when the Alviso team proved to be one man short. Hal, young and tender, was stuck out in right field just to fill in.

"The kid fielded like he had been born with a glove on his hand," said Hogan. "He didn't get any hits, mainly because he was too small to handle a bat. Still, I knew from every move that the youngster was just naturally a ball player and would be heard from."

Time passed, as it has a habit of doing, and in 1903 Chase, then a long, gangling youth, packed up his father's valise and sought San Francisco in quest of more world's to conquer. In short, he had decided to turn professional. He offered his services to the Sacramento Club, which was playing in Oakland. Hogan put in a strong boost for him. Acting Manager Abrams, who was running the club in the absence of Mique Fischer, couldn't see the newcomer, and Captain Billy Hulen had the "Busy Day" sign hanging out. Hal wasn't even tendered the courtesy of a last season's uniform, and returned to Santa Clara College to round out his education. The following year he came south with Santa Clara for a game against St. Vincent's, and was snatched off the campus by Jim Morley, manager and owner of the Angels. Hal was entirely too good for this league, and went up by the draft route the next fall, Morley receiving the munificent sum of $750 for him.

Big Leagues Plan to Fight Players

NEW YORK, Nov. 18.—The real reason for the decision of Ban Johnson to call the American League magnates together in New York at the same time the National League moguls are holding forth next month became apparent today when it became known that the big leaguers are beginning to lay plans for a bitter fight with the baseball players' fraternity.

Recent demands and ultimatums issued by Dave Fultz, who heads the ballplayers, are of such a nature, magnates declare, that it is impossible to meet them. Fultz has declared he will not take them up. Hence the fight is on. The magnates say the players must submit to conditions which will be virtually at the same point as before the Federal League kicked up so much fuss.

DAVISCOURT VS. SANTELL.

Martinez promoters have matched Nick Daviscourt with Ad Santell for a finish wrestling match at the Barberich theater on Thanksgiving day.

Grand Turkey and Duck Shoot

at Hunters Inn grounds, San Leandro, every Sunday and holiday.

Stanford Is Winner in Cross-Country

STANFORD UNIVERSITY, Nov. 18.—Stanford won the first annual intercollegiate cross country race from the University of California yesterday by three points. The time for the four and a half miles was 27:42 1-5. Two miles of the course was over hill country, while the remaining distance was on level territory. The score was 26 to 29.

Art Wilson of Hollister, wearing a Stanford jersey, led the runners to the tape. McPherson came in second, followed by Sherman and Humphrey, both of California. The runners came down the home stretch in single file and there was no final sprint. The first ten places which counted in the final scoring were tallied in the following order:

Art Wilson (S), J. D. McPherson (S), R. L. Sherman (C), H. B. Humphrey (C), C. S. Teitsworth (S), W. E. D'Evelyn (C), E. D. Howard (C), L. S. Kinnear (S), W. Raisner (C), A. D. Griffin (S).

Junior Soccer Teams to Play

There will be two games played in the Junior Soccer League tomorrow. At Croll's Gardens in Alameda the Alameda eleven and the Ajax team will battle. The two teams take the field at 12:30.

The Olympic Club Juniors and Invincibles meet at Ewing Field, San Francisco. This game should be a hot one, as both teams have been putting up a stiff fight for leading honors.

Forty Thousand Eyes Watching This Gang Today

California's team as it lined up today against Washington. The backfield, from left to right—Brooks, Sharpe, Hicks and Foster. On the line—Montgomery, Gordon, Monlux, Russell, Bell, Madison and Cohen.

'REVENGE FIRST, THEN CALIFORNIA

Stanford Leaders Stubborn in Their Plans to Stick to Rugby Awhile.

PALO ALTO, Cal., Nov. 18.—The yahoo bird has flown—and the Stanford campus at present doesn't much care if he never comes back. He may be a phoenix bird and rise next year from the ashes of this year's hopes. A week ago he looked like a turkey buzzard. This year is over; but next year—that's all the thought now. Stanford is out for revenge.

Had the students of Stanford University been given their choice between American or Rugby football for next year before the Santa Clara-Stanford game a week ago, they would undoubtedly have chosen the American game. They would have chosen the old game to resume intercollegiate football relations with California, if, for no other reason. But now a popular vote on the campus would give Rugby a decided plurality. The reason, of course, is that Santa Clara defeated Stanford.

WILBUR IS STUBBORN.

President Wilbur, who returned from an Eastern trip Thursday afternoon, affected to be amused by the storm that is being kicked up by some newspapers about Stanford's decline in athletics and college spirit on account of Rugby. He said: "I could have written the stuff before the Santa Clara game. If Stanford had won, the point would have been that since Santa Clara cannot furnish competition, Rugby is a failure. But certainly, the situation being as it is, nobody can expect Stanford to play the part of the quitter by thinking of dropping Rugby now."

He was asked if there is any objection to Stanford men playing the American game as some of them are doing. He said: "They can play anything they want to, but they can't represent the university. That's a settled policy and there will be no change in it."

The Cardinal men are with Wilbur on the matter of sticking with Rugby—at least, until after victory from Santa Clara. The students feel that the sting of defeat is somewhat mitigated by the knowledge that Stanford went down before the best Rugby machine that has so far been produced on this coast.

E. C. Behrens, graduate manager, says the following concerning the possibility of changing to the American game: "The faculty made it impossible before the big game, now the students make it impossible. There is no issue now. If some of the students want to practice the old game, they have a perfect right to do so."

Dr. Frank Angell, chairman of the Stanford Faculty Athletic Committee, says: "All this stuff about going back to the American game is hot air. The students are already anxious to get back at Santa Clara in a Rugby tangle. The men can practice the American game all they want, but they can't form a team and represent the university."

Professor A. T. Murray, chairman of the Faculty Athletic Committee during Dr. Angell's absence, says: "I think Stanford's defeat was a boost for Rugby. There seems to be an undercurrent of dissatisfaction among the students. They want the big game with California and ought to have it, but they will have it on our terms."

THEY'LL AWAKE SOME DAY."

G. K. Howard, editor of the Daily Palo Alto, says: "That cheerful bugaboo of inter-collegiate competition for the Cardinal football teams has passed to the great beyond, leaving not a vestige of former complaint bemoaning the lack of a rival which might offer decent competition. Such gabble is suicide, the pendulum having swung to the other extreme."

Paul Staniford, student advisor at Stanford, says: "I think that beating Stanford received a week ago means a stronger stand for Rugby among Stanford students. Much has been said about student control. Theathletic policy of the university always has been under the control of the faculty, and when student government came into effect it was understood that it should continue to be a matter of faculty decision. The constant shifting of the students makes it unwise to leave this all-important question in their hands. It is probable that the next contract with Santa Clara will include scholarship requirements."

Davis Farm Tackles Nevada Today

The Davis State Farm football eleven will attempt to win their seventh straight gridiron battle today when they line up against the University of Nevada eleven at Davis this afternoon. The farm team played the Sagebrush boys two weeks ago at Reno and won by a 26 to 7 score.

The Davis boys hope to repeat today. Marshall, star full of the "Farmers," will not play today on account of a strained tendon, while Root, Nevada captain, is out for the rest of the season. The "Farmers" will shove a number of second team men into the fray today to save the regulars for the game with the California Freshmen at Berkeley on Thanksgiving Day.

BASKETBALL

The Berkeley Y. M. C. A. 110, 130 and 145-pound basketball teams want games. Address C. H. Street, Berkeley Y. M. C. A.

WANT BASKETBALL GAMES.

The 135-pound basketball team of Hayward Union high wishes games with teams of their weight, preferably secondary size high schools in the bay region. Address J. R. Robinson.

The WHISPERING BALL

BASEBALL'S MOST EXTRAORDINARY STORY

By Hugh Fullerton

SYNOPSIS.

The Boston Greens, a winning team in a major league pennant race, suddenly develop a losing streak, and an army of "fans" mobs Freddie Gordon, captain of the team, and his men on the Polo grounds after the fifteenth straight defeat. One pretty girl among the throng roots for the Greens while the rest jeer them. Gordon claims that the baseball "whispered to him." Later Joe Haley, the Greens' shortstop, tries to console Gordon. The latter accuses Haley of giving him certain signals for the ball. Haley vociferously denies this. Holliday, owner of the Greens, and Paulin, a reporter, enter as the two decide that Metzler, an ex-vaudeville actor, has been practicing ventriloquism on them. Gordon trails Metzler and Paulin trails Lester, a Green pitcher and friend of Metzler. Gordon finds Metzler could not be guilty, but meets a man who strongly resembles him and follows him to a hotel, where he is seen talking to the pretty girl rooter, who is Holliday's daughter. Paulin finds Lester at Kendall's gambling-house, where the man Gordon followed meets him and borrows $100.

Lester is found murdered a half mile from the gambling place and his money is gone. Lester's death seems to change the luck of the Greens, who proceed to bat out a victory though they still apparently hear the ball whisper wrong directions.

CHAPTER VII.

The girl was weeping softly and he led her to the settee. A moment later she controlled her emotions with an effort and said:

"You must excuse me, Mr. Gordon. I am unnerved. You must believe me when I tell you that the man you suspect had nothing to do with the death of Lester. You must not let anyone know that he is in the city, and least of all that he saw me."

"Miss Holliday, this is a serious matter," said Gordon. "Perhaps if you would be frank with me and explain your reasons I would see my may to keep silent. Until I understand I shall consider it my duty to let the police know what I know about the case. At least I must tell your father—"

"No, no, no!" she exclaimed. "My father never must know—he least of all must know. He never would forgive."

Gordon was startled by the vehemence of the girl's manner. She clutched one of his arms and clinched her fingers hard upon it.

"You may trust me," he said. "I will help you if I can."

"He is not a murderer. He would not kill anyone," she said. "He is just wild and reckless, but he is not that bad—"

"Who is this man? What is he to you?"

"You do not know?" she asked in surprise. "Why then did you follow him here last night and watch while he talked with me?"

Gordon, thrown upon the defensive, felt a wave of resentment and of jealous anger. He spoke more coldly as he told of his accidental encounter with the young man, of mistaking him for Metzler, the actor. He caught the choking exclamation of surprise when he mentioned the actor's name.

"Your father knows everything," he said, "excepting the name of the young woman to whom the man came. I concealed your identity to save him embarrassment, and evidently he is unsuspicious."

The girl had grown quieter during his recital, and when he concluded she said:

"I will be frank, Mr. Gordon. I believe you will help me. I came to New York pretending to father that I was interested in the team and he gave his consent, stipulating that I should stop here with my maid instead of at the hotel where the players live. I did not come to see the games; I came to see the—the man to whom you saw me talking."

"Who is this man? What claim has he upon you?"

Gordon felt the surge of unreasonable jealousy as he asked the question.

"He is my brother—Arthur Metzler."

Gordon's heart leaped joyously. Then his brain focused upon the name and he started with surprise.

"Metzler?" he exclaimed. "Your brother?"

"My half-brother," she corrected. "My mother was a widow when she married father."

"And Metzler, the actor?" he queried.

"He is a cousin of Arthur," she said quietly. "I never have met him but have heard they resemble each other."

"But why do you wish to hide anything from your father?" he asked.

"Arthur was wild," she said. "When mother died he and father could not get along. Arthur gambled. There was a terrible quarrel and father gave him money and sent him abroad. He thinks Arthur is in Europe somewhere. He has forbidden me seeing or having anything to do with him. I learned last month that Arthur was in Boston. He telephoned me. Last week he wrote me he was in New York—he wanted money."

"Yes," said Gordon. "You sent him money?"

"No. I made the excuse to come here. Father did not suspect. I brought money to Arthur—all that I could spare from what I had saved from my allowance. Last night he telephoned that he was in trouble and needed money. I refused to give him any. He telephoned again and said he was coming to see me. I told him not to come; that father would be furious. He was drinking. He came. I refused again. He said if he did not have money some one would ruin father's reputation and get even with him. I was so afraid that I gave him $100 and he went away."

"Thank you, Miss Holliday," said Gordon, rising. "I feel safe now in promising to keep your secret. I am certain that your—your brother had nothing to do with the death of Lester. May I presume to hope to meet you again under happier circumstances?"

"I am going back to Boston tonight at midnight," she said. "I thank you, and I shall be pleased to have you call, sometime. Good luck to the team."

He held her slender fingers a moment, and bowed low as she smiled bravely through her tear-washed eyes. He stood watching her until she entered the elevator, and then, shrugging his shoulders, he said:

"By George, Gordon, be careful. It won't do for a humble second baseman to be aspiring to the owner's daughter," he said. "Blackmailing a girl who came to try to help him."

He turned and walked briskly from the hotel, swung aboard a Broadway car and finding a corner seat studied the tangled situation while the car jerked its spasmodic way uptown.

"Past 10," he said as he reached the hotel. "I might as well get that uncomfortable chore off my hands."

The "chore" to which he referred was the packing of Lester's trunk for shipment to his home.

(To Be Continued Tomorrow.)

OFFICIALS NAMED FOR SCHOOL MEET

Interest Growing in Public School Athletic Tourney at Auditorium.

Great interest is being taken by the schools of Alameda county in the big public school athletic tournament which will be held on the evening of Saturday, November 25, at the Oakland Auditorium. Every school in the county has its team in active training and during the coming week a number of Walter Christie's University of California track team will visit and coach all the different schools. This should be an added inducement for every school to turn out strong.

Trophies will be presented to schools winning out in each class and a perpetual cup will be awarded for one year to the school making the largest number of points in the meet.

In order to give the lads the best of officiating a list of the most competent officials has been selected from prominent athletic leaders of the State. The following have been invited to serve:

Referee—John Elliott.

Starter—Ollie F. Snedigar.

Judges of Finish—M. E. Andruss, E. M. Pelxotto, Robert Roos, G. Dickie, Louis Aber, Dr. Thompson.

Timers—Walter Christie, Dr. Hume, E. C. Brown, D. E. Brown.

Field Judges — Fred Koch, William Brandt, F. L. Kleeberger, W. A. Powell, Dr. H. L. Dietz, George Klarmann, Ray Daugherty, C. F. Martin.

Clerks of Course—Herbert Cheek, Frank Bock.

Assistant Clerks—John Ganzer, W. A. LeBaker, C. H. Street, W. Middaugh, Louis Thiele, Charles Wier.

Marshals—G. H. Pfund, Jay B. Nash, F. Blesse, Otto Rittler, W. L. Seawright, A. Osbourne.

Elks to Play Olympic Old Guard

The Old Guard of the Olympic Club will play tomorrow morning at 10:30 at Recreation Park, San Francisco. The opponents will be a picked team from the Oakland Elks Club, among whom will be found, George Blethen, Park Wilson, Lou Kennedy, Bill Dunlevy, Lou Fitzsimmons, "Brick" Devereux, "Doc" Moskiman, Frank Woodward, Milo Hickox, Casey Gillis and Jack McKee. Players take the 8:30 boat and cars to Olympic Club, where change of clothes will be made, thence by auto to park.

Old Guards to Hold Big Turkey Shoot

The Nationals, California's oldest military company, will hold its annual turkey shoot tomorrow at Shellmound park. Sergeant F. J. Povey, who ranks as high shot so far this year, expects to provide himself with enough turkeys for the holiday season.

The range committee for Sunday's shoot consists of Lieutenant A. S. Stewart, Sergeant C. A. Haufe, A. R. Bassett, L. F. Beaumont, C. B. Heineman and C. A. Voss.

BROWN INFIELDER BOUGHT BY OAKS

Del Howard and Cal Ewing Sign Working Agreement With Dodgers.

NEW ORLEANS, Nov. 18.—The working agreement between the Oakland club and the Brooklyn National League champions is now down in black and white. J. Cal Ewing and Del Howard signed the agreement with Charley Ebbetts, president of the Dodgers, last night. The names of no players are announced in connection with the agreement, but it is understood that Outfielder Miller, and Pitchers Goodbred and Colwell are but a part of the package of talent that will be turned over to the Coast League club.

Manager Howard has purchased Outfielder Lee from the St. Louis Americans. Lee hails from the Southern League, is reckoned a good man, fast and a hitter. He figures as lead-off man for the Oaks next season.

Prexy Baum and Cal Ewing are to return to San Francisco via Chicago, arriving about November 24.

The meeting of the Coast League is to be held in Salt Lake, December 5 or 6, in order that Messrs. Baum and Ewing may hasten to New York, where they will attend the major league meetings on December 12 as members of a committee that will present a request for the elimination of the draft for Class AA clubs and also for the formation of a body of equal representation to decide cases in which the minor leagues are involved.

Johnny Powers of Los Angeles left today for home via Chicago. President Murphy of Salt Lake is to take his departure Sunday, while Baum is detained by the meeting of the national board to settle disputed cases.

Manager Sam Bernhard of the Saints has two deals in contemplation. He has purchased Second Baseman Crandall from Indianapolis.

Herb Brodie Beats His Brother "Tar"

Sailor Herb Brodie defeated Sailor Eddie McLarney in the main event of the Parkside club's weekly show last night. There was one knockout in the evening's entertainment, Bob Hogan disposing of George Dolan in the first round after the men had gone at it hammer and tongs from the tap of the bell. The other results:

Jose White defeated Harry Peisinger, decision; Frankie Malone defeated Billy Hughes, decision; Kid Carter defeated Joe Ferro, decision; Bob Schulz defeated Fred Barrett, decision; Sailor Snodgrass defeated Larry Pappale, decision; Joe Fallon defeated Al Perouse, decision.

Mrs. Britton May Take Charge of Cards

ST. LOUIS, Nov. 18.—St. Louis today was wondering whether Mrs. Helen Hathaway Robinson Britton was going to become the active head of the St. Louis Cardinals following her petition for divorce from her husband, Schuyler P. Britton, president, yesterday.

In her petition Mrs. Britton charges non-support; that her husband was addicted to the drink habit; that his associates were "loud, vulgar and of ill repute." The petition also states that on November 6, Britton kicked in a door of the Britton home. The couple separated November 13.

Meehan Knocks Out C. Miller

SACRAMENTO, Nov. 18. — Willie Meehan, San Francisco heavyweight, stopped Charlie Miller here in three rounds last night. A record crowd turned out to see the show, several hundred fans finding it impossible to gain admission. Meehan was in fine condition.

Heintz Enters Dogs in Coursing Meet

George Heintz, local sportsman, will have his best dogs in the Capital City Coursing Club's meet at Franklin, Sacramento county, tomorrow. The dogs will start at Elliott's ranch at 10 o'clock in the morning. Trains to the meet will leave Sacramento at 9 o'clock and return immediately after the last course.

BOWLING

The Golden Gate team of the Eastbay Bowlers' Association won three games from the National Ice Cream team on Golden Gate alleys. The score:

GOLDEN GATES.

Rizzo	198	181	179
Phillips	133	...	...
Laugridge	190	161	135
Costello	173	158	141
Daniels	232	160	169
Rookie	...	192	155
Totals	926	852	729

NATIONAL ICE CREAM.

Britton	132	169	138
Otto	147	138	95
Tompson	153	170	91
Hoffman	151	161	185
Munsey	136	155	112
Totals	719	792	651

Daniels was high for the Golden Gate with 232 and Hoffman was high for the National Ice Cream with 185.

CALIFORNIA U HAPPY TODAY AND EXPECTANT

Win or Lose, They're Back on Nation's Big Football Map.

Win or lose, the campus settlement at Berkeley will be happier today than they have been in many years. For one thing, the eyes of the football world are upon them and they know it. California is playing the game recognized all over the country, and she is matching her might against the greatest football machine ever developed in the west. Faithfully, the wearers of the Blue and Gold have set about regaining their old prestige on the gridiron. With the best coaching staff that money could buy, and the united support of the student body, California has buckled down to her task manfully, and she is certain to eventually succeed.

With the knowledge that she is playing a game which will enable her to compete with the best the country has to offer, has come an enthusiasm which was only noticeable in the old days, before the game was deemed "too rough"; the days when Stanford and California met on Thanksgiving in a neutral city and everybody went.

California likewise realizes that she has won the support of the public, a thing that will be proved when the attendance of today is compared with that which marked the Stanford-Santa Clara rugby contest. With no Washington contingent to draw from, California nevertheless looks for 20,000 people to push their way into the bleachers this afternoon.

A victory for California or even a tie score would cause such jubilation as the bay section has not seen in years.

CARDS WILL HAVE VETERAN FIFTEEN

All But Two of Stanford Will Be After Santa Clara Scalp Next Year.

PALO ALTO, Nov. 18.—Twenty men out of the total of twenty-six included in the list of Stanford varsity players and substitutes this year will be back to don rugby togs next season when the call is issued. This is a large proportion and speaks well for the fifteen that will try a "come-back" next year.

Sample, Bihlman, Schquarzenbeck, Coleman, Swartz, Pettingill, Braden, Winham, Chandler, Wilkins, Walker, Wark, Long, Lachmund, Carroll, Pelouze, Templeton, Wilcox and Marriott, have all signified their intentions of trying out for the varsity squad next year. Kester, Single and West will be unable to take another fling at intercollegiate football. Both Braden and Carroll, two past captains, will be eligible to play and will do a great deal toward strengthening the line-up. Strong competition for places will result when the freshmen players of this season put their efforts toward making the varsity.

It is understood that efforts will be made to again secure the services of Floyd Brown as football coach. Brown has had a successful career as head of the football destinies of Stanford and has made an enviable record.

Graduate Manager E. C. Behrens says that the big game will again be played with the University of Santa Clara at the Ewing field in San Francisco the second Saturday in November.

STOLEN YAH-HOO MAY BE JINX

Bird of Ill-Omen Captured by California and Re-Painted.

Maybe California captured a white elephant when she abducted Stanford's Yah Hoo bird last night. The big bird which stood in front of the Stanford bleachers last Saturday will have a new coat of blue and gold plumage today, and will take its stand in front of the University of California bleachers.

Why, in the name of all that's superstitious should the Berkeley rooters wish on themselves a mascot which accompanied the Cardinal in their disaster of one week ago? Maybe the U. C. rooters figure that under the coat of blue and gold the Yah Hoo bird will lose its jinx. Or, perhaps, they know that Yah Hoo birds are not afraid of Indians. But if the big batch of plumage proves to be a mascot of ill luck, what will they do with it? Stanford will not want it again after what happened last week. The Yah Hoo bird may just be a white elephant kind of a jinx that the California rooters can't get rid of.

The Cardinal bird was captured last night from a storage house in San Francisco after the California students had bound and gagged the watchman. An auto truck hauled the bird to the ferry and the party caught the 9 o'clock boat for Berkeley. The Yah Hoo was brought out on the floor of Harmon Gymnasium last night while a dance was in progress. There it remained until the place was deserted, when the shanghaied bird was given a new coat of blue and gold.

Today the bird will appear with new plumage, blue and gold. It will do duty, under strong guard, in the California rooting section. The capture of the Yah Hoo bird recalls the carrying off of the famous Stanford ax, in the early '90s. The ax still reposes in a vault in a Berkeley bank, to be taken out periodically for the edification of the undergraduates before games.

BOB MOHA BEATEN.

NEW YORK, Nov. 17.—Billy Miske, a St. Paul lightweight, outfought Bob Moha of Milwaukee in a ten-round boxing contest in Brooklyn last night. Moha's ability to take punishment and the frequent clinches enabled him to stay in the ring ten rounds. Miske weighed 171 pounds and Moha 168.

CHICHESTER S PILLS
THE DIAMOND BRAND.
Ladies! Ask your Druggist for Chi-ches-ter s Diamond Brand Pills in Red and Gold metallic boxes, sealed with Blue Ribbon. Take no other. Buy of your Druggist. Ask for CHI-CHES-TER S DIAMOND BRAND PILLS, for 25 years known as Best, Safest, Always Reliable
SOLD BY DRUGGISTS EVERYWHERE

BIG G
Gonorrhoea and Gleet relieved in 1 to 5 days. Big G is non-poisonous and effective in treating mucous discharges. Prevents contagion. Will not stricture.
SOLD BY DRUGGISTS.
Parcel Post if desired—Price $1, or 3 bottles $2.75.
Prepared by
THE EVANS CHEMICAL CO., CINCINNATI, O.

Oakland Tribune

FOUNDED BY WM. E. DARGIE IN 1875
Member American Newspaper Publishers' Association.
Charter Member, Audit Bureau of Circulation.
Exclusive Complete Associated Press Service for Greater Oakland.
Full United Press Service.

TRIBUNE PUBLISHING COMPANY, PUBLISHERS
JOS. R. KNOWLAND ..... President
JOHN R. BURTON ..... Vice-President
B. A. FORSTERER ..... Secretary

TRIBUNE every evening and Sunday morning. Single copies, Daily Edition, 2c; Sunday Edition, 5c. Back numbers, 5c per copy and upward.

Subscription Rates by Carrier.
One month .....$ .50 | Six mos. (in advance)..$3.00
Three months ..... 1.50 | One year (in advance).. 5.50

Subscription Rates by Mail, Postpaid:
United States, Mexico and Canada.
One year .....$5.00 | One month ..... .50
Six months ..... 2.75 | Three months $1.50

SUNDAY EDITION BY MAIL
Three months .....$ .60 | Six months $1.00
Twelve months $2.00

Entered at Oakland Postoffice as second class matter.
NEWSPAPER POSTAGE RATES, 12 to 16 pages, 1c; 18 to 32 pages, 2c; 34 to 48 pages, 3c; 50 to 60 pages, 4c; Foreign Postage, double rates.
PUBLICATION OFFICE—TRIBUNE building, corner of Eighth and Franklin streets; phone Lakeside 6000.
A file of THE TRIBUNE can be secured at the office of Messrs. E. and J. Hardy & Co., 30-31-32 Fleet street, or Dawa Steamship Agency, 17 Green street, Charing Cross, London; Albert Peters, No. 6 Unter den Linden, Berlin.
Entered as second-class matter February 21, 1908, at the Postoffice of Oakland, Cal., under act of Congress March 8, 1879.

TO SUBSCRIBERS.
Subscribers failing to receive their paper within a reasonable hour after publication will please report the same to THE TRIBUNE Office by telephone, and a special messenger will be dispatched with a copy of THE TRIBUNE at once.

SATURDAY, NOVEMBER 18, 1916.

WHY CONTINUE MEXICAN INVASION?

Having shown for some time a readiness to quit its parleying over petty details, the Joint Mexican Commission at Atlantic City should be permitted to draw the curtain over the past and leave the Mexican situation to other hands. Called into existence mainly to save the United States from complying with Carranza's demand for the withdrawal of the Pershing army until after the election, it is now easy to complete the work of the commission.

Let the Pershing column be withdrawn. It has long ceased to be of any substantial service to this country as a military instrument. Its complete and immediate withdrawal from Mexican territory will remove the essential and crucial stumbling block of the commission.

Carranza was emphatic in his demand, before the commission was created, that American troops quit Mexico. He has since refused to modify that demand. To refuse to accede to his request will only mean increased friction between his alleged government and the Washington authorities and there is nothing to be gained by such action so long as the American government is disposed to deal with Carranza seriously, as if he possessed the power to restore order and erect a sound government in Mexico.

The objections advanced by the American commissioners to immediate withdrawal can only result in embarrassing the situation and confusing the one real issue. They have asserted that they would not accede to the request so long as present conditions prevail; they have insisted that they must be given assurances of the establishment of such a condition of political and economic affairs as might make the life and property of foreigners secure. They have demanded that provisions be established which will exempt foreigners from the danger of petty injustice at the hands of unscrupulous officials.

Such demands as these, since they will not fool that part of the American public which reads and thinks, are little short of foolish pettishness. To wait until such conditions are actual would mean a wait of several years—in all probability; to rely upon the promise of the Mexican de facto government that the safeguards asked will be at once provided would be as fruitless as the attempt to compel the late President Huerta to salute the flag.

If the United States is to be prevented by its present government officials from helping Mexico, the least it can do is to omit unnecessary humiliation, irritation and interference. Let the Pershing expedition be withdrawn and a patrol maintained along the international boundary until the right of a people to rob and murder as they see fit is enjoyed to the last man, woman and child. The military force engaged on account of Mexico is costing $200,000,000 a year anyway, and so long as there is no policy to guide it it might as well watchfully wait on American territory.

THANKSGIVING!

The President's Thanksgiving proclamation is somewhat different from the form usually followed in past years. Conditions are different. While the people of the United States have abundant cause, as always, for self-felicitation and thankfulness, and as usual many things they will wish to forget on Thanksgiving Day, conditions of suffering and want and pain in other lands intrude upon our thoughts and induce sad reflection.

President Wilson, while urging Americans to render thanks for the blessings of peace, directs attention to the plight of other peoples:

> And I also urge and suggest our duty, in this, our day of peace and abundance, to think in deep sympathy of the stricken peoples of the world upon whom the curse and terror of war has so piteously fallen and to contribute out of our abundant means to the relief of their sufferings.
>
> Our people could in no better way show their real attitude toward the present struggle of the nations than by contributing out of their abundance to the relief of the suffering which war has brought in its train.

It is true that our "abundance" is largely only apparent and is closely related to the increased necessities and costs of living; that we always have our own suffering and distressed with us. But the afflictions of the people of the belligerent countries in Europe are infinitely worse than any this country has ever known. The coming winter will bring heavier hardships than those of the first and second winter of the war. President Wilson has realized that the influences of the war do touch America, and touch the generous hearts of the American people most of all.

We have never been able to isolate ourselves completely from world suffering, no matter how nearly we may succeed in not concerning ourselves with the political schemes of other parts of the world. Contributions have been flowing steadily from the United States to stricken Europe for over two years, and on Thanksgiving Day fresh resolution will be made to continue them and increase them in accordance with the demand and our capacity.

Existence of demands for help in other countries detract measurably from the causes for thanksgiving in this nation. We have enjoyed formal peace, but have long stood an unresponsive onlooker beside anarchy and rapine in Mexico; the prosperity we enjoy finds root luxuriantly in the misfortunes of other people. These conditions should serve to chasten all thanksgiving offerings November 30.

WANTED—AMERICAN SHIPS.

There has never been a day since the La Follette seaman's bill was introduced in Congress that Captain Robert Dollar, San Francisco shipowner, has not been opposed to this piece of destructive legislation. This is because the reasons for strong opposition to the bill have persisted and become more obvious under the operation of the law. It is not a case of chronic pessimism and partisan opposition with Captain Dollar.

For instance, the figures given by him before the convention of the California Real Estate Federation in Oakland yesterday, concerning the effect of the law, were descriptive of a serious misfortune to the shipping industry and the business interests of the Pacific Coast.

"American trade in the Pacific has shrunk in the three years between 1913 and 1916," he said. "In 1913, 33 per cent of the trade was in control of Japanese ships; 39 per cent was European and 28 per cent American. Today 76 per cent of the Pacific trade is controlled by Japanese, 20 per cent by Europeans and 4 per cent by American ship operators."

This is not altogether the worst aspect of the condition resulting from forcing American ships to leave the trans-Pacific trade. America at least should have American ships to carry her mails, but does not, the speaker pointed out, while he reminded the business men that it is only through the courtesy of Japanese steamship officials and the Japanese government, which controls its steamship lines, that they are able to move their goods across the Pacific at all under present conditions..

There is not the smallest reason for the administration persisting in the policy of keeping the American flag off merchant ships in the deep-sea trade of the Pacific. Enforcement of the law has worked to the hurt of American seamen, rather than for their benefit. It has robbed them of their livelihood by turning over 96 per cent of the work of seamen to Asiatic and other foreign crews. To business interests generally it also has dealt a severe blow. It has driven Captain Dollar's company, with its monthly payroll of $80,000 and its hundreds of employees, to Canada and has forced the transfer of the ships of other companies to foreign flags.

America must engage in foreign trade, and if the Pacific Coast is to participate to a beneficial extent it must be permitted reliable transportation facilities for its products.

Opening of a wireless service between the United States and Japan is a noteworthy advance in facilities for communication between the two countries. Increase in the exchange of information concerning the two peoples will inevitably mean, as it always does, better understanding and larger commercial and social intercourse. That was quite thoroughly understood without the somewhat fatuous exchange of telegrams between persons in the United States and Japan. What is to be most hoped for as a result of the newly-opened wireless service is reality for the formal assurances of friendship and cordiality, one people for the other. The new service will help to attain this goal, if it does not quite accomplish it; for it will give to each nation the means of hearing more about the other and getting a closer acquaintance with the thought and spirit of each. Upon this ground the trans-Pacific wireless service may be heralded as opening a new era in the relations of the people living in the Pacific basin.

Among the many reasons given for the re-election of President Wilson, the claim of Mr. Frank Moy should not be overlooked. He points out that Mr. Wilson's plurality in California was slightly over 3000 votes, and that there are over 4000 Chinese in California who vote. And he claims that over 75 per cent of them voted for Wilson. Therefore, according to Mr. Moy, the election was decided by the Chinese vote in California. This information is respectfully referred, in most amiable spirit, to the editor of the Chicago Tribune, who wrote that there was "nobody home in California."

AMERICAN SHIRTS ABROAD

(New York Sun.)

That intimate and practically universal garment the shirt is ever the subject of argument. The more man has tried to develop it from its earliest form, the more he has been criticised. America, emancipated from that snowy armor known as the hard boiled shirt, still struggles with the problems of stripes and checks, starched cuffs and soft, pins and pasteboard. When the shirt maker does his work well the laundryman often wrecks the joy of the possessor. The war has not spared the shirt wearer. His 16-34 comes from the laundry with a bluish taint in the white parts and a starchy stiff sheen on the cuffs, reminiscent of the '80s. The laundryman explains that because of Europe he cannot get the right kind of soap, starch, bluing or labor. Beyond that he is in as good condition as ever. As for the pins, the pasteboard spine and the gloomy little collar button, he says that they are necessary for the preservation of his art in the transit of the shirt from folding board to chiffonier.

The great American shirt is being frowned at in the markets of the world; not because it is not advanced, but because it is. Recently there were complaints from Spain that the American shirts offered for sale there were all of the coat pattern. Young America demanded this style so that he could brush his hair before putting on his shirt. Old Castile wishes still to pull his shirt on over his head.

Our consul-general at Rio de Janeiro, Mr. Gottschalk, informs Washington that Brazil also regards the coat shirt as "fantastic." Also, he says, the Brazilian haberdashers complain that the American shirt is unreliable as to size of collar and length of sleeve; a cry not unknown in America. Another reason why American shirts do not appeal to the Latin-American is the absence of the little tab which used to be placed at the bottom of the bosom. It is supposed to be buttoned to the trousers or drawers and thus keep the shirt from rising in billowy majesty. The Austrian, Italian and Portuguese shirt makers supply this tab, avoid the coat pattern and put the Yankee shirt to rout. As an American shirt commands in Brazil double the price that it brings in New York, the loss to our export trade is large because we do not give the South American what he wants. The Portuguese maker follows the wishes of the trade so closely that he "puts little buttons over the biceps so that the sleeves may be pulled up and fastened." If South Americans want to roll up their sleeves, let us assist in the true Pan-American spirit.

NOTES and COMMENT

Belated campaign item from the Hollister Free Lance: "An aviator differs from a candidate in that an aviator is only up in the air part of the time!"

* * *

Down in San Luis Obispo they had to be informed of it by wire, according to the Tribune: "As will be noticed in the telegraphic news a cold snap has hit California."

* * *

The man who swallowed a ten-dollar gold piece and sent for a doctor, who extracted the money and kept it for his fee, may be excused if he felt a deep chagrin afterward.

* * *

Conundrum propounded by the Chico Enterprise: "Why shouldn't the farmer's wife ride in a limousine when beans are selling at 8 cents a pound by the sack and potatoes at 3 cents?"

* * *

Visible improvements in Redding, reported by the Courier-Free Press: "Some of the smaller city lights have been installed on South Market street. If you walk down the street in the daytime you can see them."

* * *

The fact has been disclosed that birds, nesting in forests within the range of battles in the European war, keep right on with their family affairs. Which is a pleasant variant of the usual story from battlefields.

* * *

The San Luis Obispo Tribune will probably suffer for this: "The popular remedy for high prices is to write denunciatory papers for some club, rather than keep hens in the back yard and raise some vegetables."

* * *

The very latest fish story comes from Kansas. It is to the effect that a Wichita man and his 16-year-old son rode a catfish bareback for half an hour. Well, the evidence is not at hand to prove that it isn't so.

* * *

A girl graduate of the Iowa State College has opened a blacksmith shop. Tending to show that blacksmithing has become a profession, rather than a trade. You have to know a lot to do a little, nowadays.

* * *

The San Francisco man who told the police about his brother running away with his wife, money and clothes, evidently felt all his losses equally. Conceivably there are instances where the three would not class.

* * *

There is a law which is against crabbing in Humboldt bay, which places that edible in a safety zone and causes fishermen to wonder why. It is a state law, and seemingly got through while nobody was looking.

* * *

The San Bernardino Sun thinks it is getting to be real serious: "With the price of the humble doughnut raised so that a nickel now procures two instead of three, it may be said that the cruelty of war begins to be really impressive."

* * *

This, from the Redding Courier-Fre Press, is a trifle dim, but it isn't bad: "The newspapers are making much of the fact that the election of Wilson brought a San Francisco youth long pants. It had the same effect on millions of others."

* * *

The Redding Searchlight has another solution: "Along with the many other explanations of the California vote come now the barbers of the state, numbering some 3500, saying it was their objection to the Hughes whiskers that encompassed the justice's defeat."

* * *

The action of the Norfolk body in rapping General Funston for cautioning a Texas divine not to tell his soldiers that they were "lost sinners" comes up for consideration. It is figured that the general would not have objected to his men being called sinners, but he did not want it assumed that they are lost.

* * *

War between the Suey Sing tong and the Bing Kong tong has been postponed for three weeks. We can imagine advantages to accrue from such definite postponements. If the Deutsch tong and Allied tong had put it off for three weeks, in the meantime they might have thought it over to an extent that would have resulted in their putting it off altogether.

* * *

Dissertation on election day from the Gold Hill, Ore., News: "Quite a number of people were in town on election day and every one seemed quite happy over the fact that their choice for President meant peace and prosperity and was a sure winner and, so far as this valley is concerned, it matters little, for with our resources prosperity is assured, and as to peace—well, our well-remembered Lincoln worshiped peace and many others, and when foreign insult became too unbearable the people took care of the problem."

SPIRIT OF THE STATE PRESS

Last Tuesday's election probably ended finally the attempt of certain political interests within the state to abolish all partisan politics in state affairs. The people registered a decisive vote against the law enacted by the last legislature intended to abolish parties in state politics and substitute personal machines.—Stockton Independent.

Commandant Bennett has notified navy yard officers that too much water is being wasted and it will be necessary to raise the price of service if the decrease isn't effected. Meters in October showed an average of 23,000 gallons used per month by each house, while the $1.25 a month charged pays for but 7000 gallons.—Vallejo Times.

Almeria grapes from Spain are now flooding the Eastern market and displacing the California product, which cannot hope to contend with the cheaply produced Spanish exportation. Californians, in one industry or another, are bound to get a taste sooner or later of the subtle effect of the Underwood free trade bill toward discouraging the California grower.—Hanford Sentinel.

For every gallon of high-grade olive oil produced in California there are twenty-nine gallons imported from Europe, and yet one often hears the question asked if we are not overdoing the olive industry.—Santa Ana Blade.

NO NESTING HERE

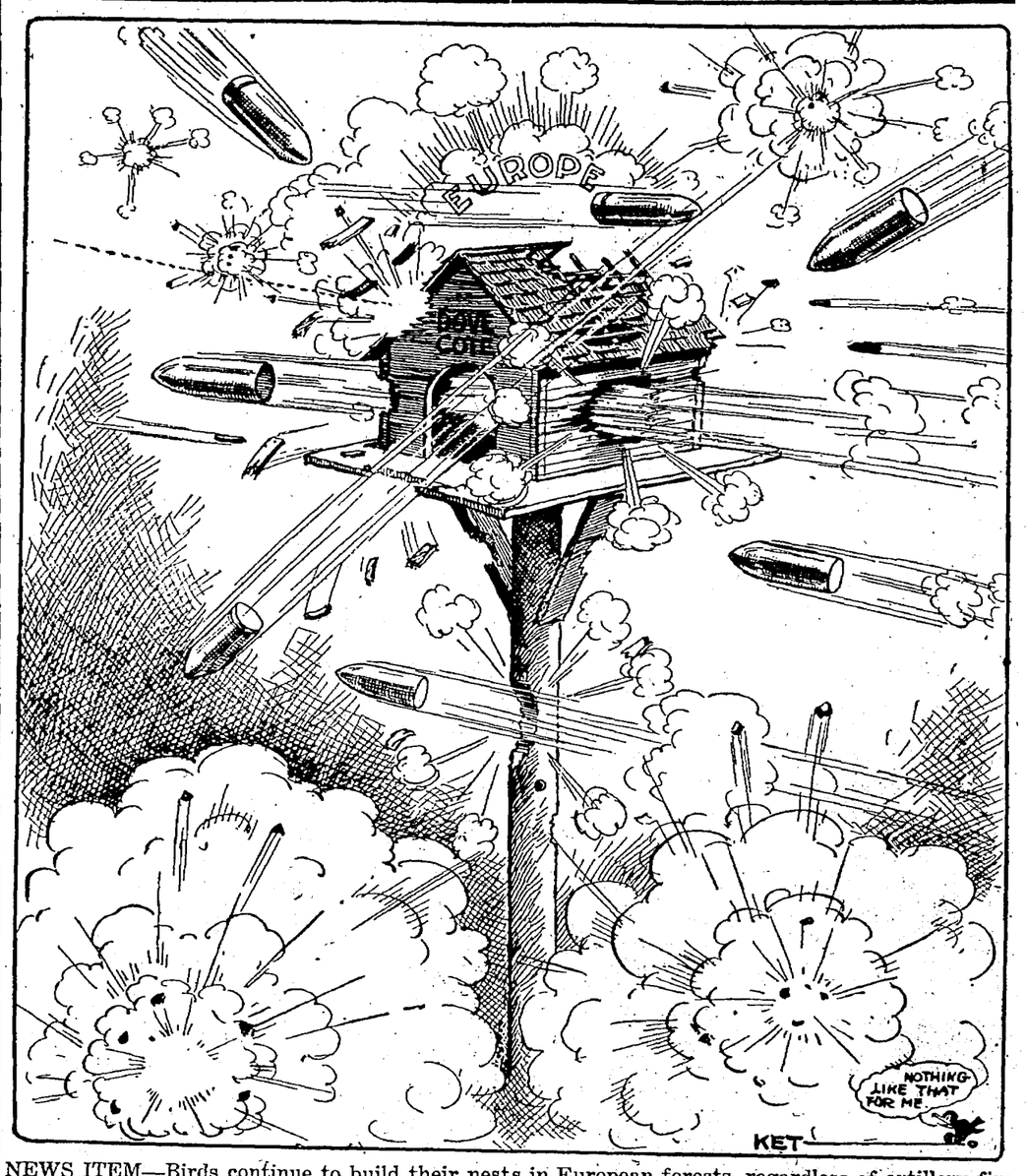

NEWS ITEM—Birds continue to build their nests in European forests, regardless of artillery fire.

DATES AND CURRANTS

Deglet Noors and Zante Corintos Are Now Being Produced in Commercial Quantities—Yolo County Is World's Farthest North Home of the Date.

To the Editor of The Tribune:

The daily papers make some discoveries and there are some they do not make.

One of them discovered that Zante currants were being raised in California and boosted the new industry by affirming that they are superior to our common red currant.

The Zante currant has been raised for several years in this state and this year forty acres in Lincoln, Placer county, produced forty tons, valued at $5600.

But it is not a currant at all. It is a grape. The red currant is the fruit of the shrub ribes.

The Zante was grown at Corinto, in Greece, and was known commercially as the Corinto. The Turks exterminated the vine from the Morea and it was domesticated on the island of Zante and became known as the Zante Corinto, which was corrupted in English to the Zante currant and caused the error of its identification with the fruit of the shrub ribes.

After the battle of Lepanto the vine was redomesticated on the mainland, but retained the name of the Zante Corinto. It is a small seedless grape, like the Thompson seedless and the seedless Sultana, but with a zest and excellence of its own.

All of the foregoing I had to prove to the Federal District Court several years ago by importing one entire grape vine with the fruit on it from Patras. Our tariff in its fruit section had put a certain rate on "currants, Zante and other," and to save our raisin growers I had to prove that the fruit was a grape and not a currant.

Now as to the date. The common, or fard date, has grown and for years ripened its fruit in the old Wolfskill orchard at Winters, in Yolo county. That is the farthest point north on the globe where the date ripens. The next farthest is at Nice, in France.

Mr. Swingle of the agricultural department studied the adaptability of California to the date and decided that in Riverside and Imperial counties the conditions were exceedingly favorable. On the Mozambique oasis, in the Sahara, he found growing the finest dates known, including the "Deglet Noor," the "date of light," which stands at the head of that fruit.

He secured a large number of suckers from the trees, packed them over the desert on camels to the Algerian railway and shipped them from the Mediterranean to New York. When planted in California 95 per cent of the trees grew, a very remarkable result. That shipment was the foundation of California's date industry. This season the fruit was ripened in commercial quantity and has been in our market for a month, and the daily press has not discovered it.

It is a delicious fruit, far superior to the imported date.

The date exhibit was the prime feature in the Riverside county fair held on October 10.

In my opinion this addition to our fruit production is destined to be an important feature.

Very excellent food dates may be grown in the San Joaquin and Sacramento valleys, but for the luscious Deglet Noor and other choice varieties we must look to the hotter climates of the south. The Arabs say "the date tree must have her feet in the water and her head in the sun." And in the south they have the water and the sun. JNO. P. IRISH.

Nov. 16, 1916.

"PHILADELPHIA THE RAPID."

A Boston man took for the subject of his lecture "Philadelphia the Rapid." He told his New England audience how our town is spending $114,000,000 for civic improvements.

"Philadelphia the Rapid!" Not so bad, eh, what? Li Hung Chang called it "the city of a million smiles."

Others refer to it as the City of Brotherly Love. That came in with Penn himself, and it induced many a poor immigrant to head for the settlement on the Delaware.

Then there are those who prefer to say it is the City of Homes, because we have more individual dwellings here than are found in any other American town.

We might call it the City of Pioneers for the reason that so many really essential things in this country were born here—first bank, first trust company, first savings bank, first insurance company, first hospital, first American flag, first medical school, first school also of homeopathy, first pharmaceutical college, first town library, first iron foundry, first paper mill, first capital of the nation, first Congress, first Supreme Court.

But, according to our Boston admirer, we not only started things, but are keeping on going. So hail, "Philadelphia the Rapid!"—Philadelphia Public Ledger.

THE TROUBLE STORY.

Trouble came and built his house
Close, close to mine;
When he cast his shadow
The stars forgot to shine.

But though the sky was darkened
And his shadow dimmed the day,
The storm that did his bidding
Took Trouble's house away!
—Atlanta Constitution.

IS THE "PIE" READY?

Here is a fine illustration of how the Underwood tariff law is working: Imports from Great Britain in the first eight months of this year totaled $219,000,000, as compared with $176,000,000 for the same period of 1913, when the Republican tariff was in effect. It is easy to imagine the flooding of our markets if Great Britain, France and Germany were not bending all their efforts to the business of war. If the English can jump their imports $43,000,000 in an eight-month period while engaged in a death grapple, it is plain that our manufacturers would suffer heavily if she were unhampered by war. To employ a slangy phrase, the United States would be "pie" for Europe. Indeed, she was that in the period between the enactment of the Underwood measure and the beginning of hostilities, which, of course, afforded our business men the relief from competition so badly needed.—Brooklyn Standard-Union.

AN AMERICAN EXPERIMENT.

The average American is ready and willing to try almost anything once. Cities differ little from individuals. A few years ago, following a disastrous flood, Dayton, Ohio, inaugurated the experiment of hiring a man to manage her municipal affairs. There are now forty municipal officials in the United States who are styled "city managers," under the new commission manager form of government. They are the professional chief executives of their respective municipalities, each with appointive power over the city's entire administrative establishment. They are not popularly elected, but hired for reasons of fitness and for an indefinite tenure by a small elected commission of five local men.—Topeka State Journal.

THE JESTER.

Fair to Both Sides.

Phairson MacPherson was a Scotsman. Also he was a coal merchant. Also he was in love. His lassie was a sensible lass, and she knew him to be the richest man in town. But she wanted to be quite sure that he had come by all his money honestly before she decided to marry him.

"Hoo is it that ye quote the lowest prices in the toon, and make reductions on them for yer freens, and yet ye make sich enormous profits?" she asked.

"Weel, it's this way," explained Phairson MacPherson in an undertone. "And ye'll be no tellin' any one about it, wull ye? Ye see, I knock off twa shillings a ton because a customer is a freen o' mine, and then I knock off two hundredweight a ton because I'm a freen of his!"—Atlanta Journal.

Bad for the Nerves.

"Is your friend in such a desperate plight?"

"Why do you ask?

"I heard him say he didn't care what happened to him."

"Oh, he's irresponsible. He just now tried to reach his fiancee over the telephone for the fifth time and found the line still busy."—Birmingham Age-Herald.

Rebuked.

Diner—Hi, here, you waiter, this wine isn't pure.

Waiter (ex-member of the Salvation Army—Ah, my dear friend, to the pure all things are pure.—London Opinion.

A Truthful Statement.

"Gadspur says his marriage to Mrs. Gadspur brought a great deal into his life."

"Frankly spoken."

"What do you mean?"

"Among other things, she has brought into his life a town house, a country house and a flock of motor cars."—Birmingham Age-Herald.

TWENTY YEARS AGO TODAY

The racing on the Oakland track is more than usually interesting this week. Some of the cracker-jack Eastern horses have faced the tape and more are to follow.

Congressman S. J. Hilborn soon leaves for the east and will not return until after the adjournment of Congress.

The directors of the Merchants' Exchange decided last night that the upper rooms of the new building at the corner of Thirteenth and Franklin streets would be inadequate for the purposes of the Exchange.

The Oakland Benevolent Society assisted 298 family cases and 244 single persons during the past year, according to a report presented at the annual meeting of the society yesterday.

TOO MUCH GOLD.

In its November circular the National City Bank of New York speaks of the amount of gold that is coming into the country and then says: "It requires no profound knowledge of economics to understand that these extraordinary additions to the bank reserves of the country are undesirable. They are not required to carry on the normal business of the country, and if they are used as the basis of credit the debt expansion will be of dangerous proportions."

It is rather startling to feel that a country can have too much gold, yet that appears to be exactly the position the United States has attained or is rapidly attaining. For a number of months American bankers have been trying to stem the golden river, but they haven't had any success worth considering. They have just built a $300,000,000 loan dam, but the gold continues to slip past that obstruction. There are only two ways to stop the flow—build bigger dams of this kind or get more merchandise into the country from Europe.—Buffalo Express.

Second Section

Oakland Tribune

A GREATER NEWSPAPER FOR GREATER OAKLAND

50c PER MONTH DAILY AND SUNDAY

VOL. LXXXVI. OAKLAND, CALIFORNIA, SATURDAY EVENING, NOVEMBER 18, 1916. NO. 89.

HIGH COST OF POTATO IS PROBED

Federal Government Is Told There Are Tubers A-Plenty in California, But That the Price Has Been Doubled Up

Price of Bread Up to Stay, Milk and Butter Also High; Weinstock Defends Organization to Protect State Producers

With the cost of all grades of potatoes more than doubled since November a year ago, in spite of the fact that the warehouses of California are overloaded with the tubers, a peculiar situation has arisen which has brought about Federal inquiry. Statistics have been already gathered by the staff of State Market Director Weinstock.

According to the records of the potato market in the bay cities, the prices a year ago this month were as follows:

Delta, 80 cents to $1.10 a cental; Salinas, $1.35 and $1.65 a cental; Oregon, $1.10 and $1.25 a cental. Potatoes from the delta sold last November at about 2 cents a pound retail.

Yesterday these were the prices, at wholesale: Delta, $2.10 to $2.40 a cental, at the wharf; Salinas, $2.50 to $2.60 a cental; Oregon, $2.25 to $2.50 a cental. The retail price of deltas was about 5 cents a pound; in some places six pounds for 25 cents. A year ago ten to twelve pounds could be bought for 25 cents.

Commission men are suspicious that there is a combination in the potato market in violation of the federal anti-trust laws and the Cartwright act in this State. It is reported by W. F. Bailey of the State Market Commission that there are twice as many potatoes in California this year as last year.

George Shima, the "potato king," is said to have a great store of potatoes. Whether he is endeavoring to recoup on heavy losses sustained in the onion market recently is a matter commission men are speculating over.

BREAD INCREASE FIXED.

Bread and milk are still on the upward incline, the French bakers in San Francisco finally setting the five cent price wholesale. Across the bay also there is an effort being made to increase the price of milk retail to $3 a quart a month.

Butter and eggs in the local market have advanced considerably during the last week. Butter went up five cents a pound, bringing the two-pound squares up to 95 cents, while pound buyers are paying at the rate of 50 cents a pound.

The butter advance is attributed to the big demand for condensed and evaporated milk for shipment to Europe. The milk factories are purchasing heavily of butter fat with the result that much of the fat has been diverted from its usual channels toward the creameries, causing a scarcity in butter. Also the shortage in the East has resulted in shipments being made from this state.

The advance in eggs is about normal for this time of year.

Harris Weinstock, state market director, has denied the accusations made by Frank B. Connolly of the San Francisco Retail Grocers' Association that organization of producers of the State has resulted in correspondingly high prices being paid by the consumer. Weinstock said:

REDUCE WASTAGE.

The purpose of organizing the farm producers is not to put an extra burden on the consumer, but to reduce the present waste in the cost of distribution. In some instances the cost of distributing is abnormal.

California dried peaches were retailing about this time last year in New York and Chicago at about 17 cents a pound. At the same time the peach growers of California, who were not then organized, were getting about 2½ cents a pound. This means that out of every dollar the Eastern housewife paid for peaches the California grower got 14 cents. The cost of distribution was 86 cents, showing an enormous waste.

Last year in three representative houses in New York the price of fancy and choice peaches, respectively, was 18 and 15 cents a pound. This year the price averages 13 1-3 and 12½ cents, respectively. Meanwhile the peach growers are organized and are receiving 7 2-3 cents for fancy and 6½ cents for choice.

GROWERS PROTECTED.

California growers are getting more—the consumer is paying less.

As the result of organization milk producers who supply San Francisco are paid on an average 16½ cents a gallon for their milk. Before organizing the price was as low as 12 cents, and milk was produced at a loss. There has not been any additional price to the consumer.

If Mr. Connolly believes it to be a bad thing for the producers to organize, in order to bring these results, then by the same law it must be a bad thing for the retail grocers to organize. So long as he believes it to be a good thing for the grocers to organize, would he deny the California producers the same right—and especially when organization on their part leads to their protection without any added cost to the producer, but, on the contrary, tends to lower prices on account of the elimination of speculation and the manipulation of prices?

DR. W. P. MEYER
"POSITIVELY THE HIGHEST CLASS DENTISTRY IN OAKLAND"

$7.00 Plates
$15.00 Elsewhere.
$4 Crown Bridge Work
$10.00 Elsewhere.
My business is such that I can afford to offer low prices.
LAKESIDE 1823.
1530 San Pablo
Opposite City Hall Plaza.

MISS HELEN KELLER, whose engagement has been rumored and denied.

Miss Woodward to Wed Ann Arbor and U. of C. Man

Berkeley Girl Tells Engagement to Ross L'Estrange Mahon.

The most interesting announcement of the late week tells of the betrothal of Miss Phyllis Woodward, daughter of Mr. and Mrs. Frank J. Woodward, to Ross L'Estrange Mahon. Cards telling of the approaching marriage were received this morning by the many friends of the popular Berkeley girl. No plans are yet made for the marriage save that it will be among the very notable events of the mid-summer.

Miss Woodward since her debut has been immensely popular with the younger set, being a member of many of the most exclusive of the dancing clubs, among which is the Berkeley Assembly. She has been most carefully educated and reared and been given all those advantages which are possible to wealth. The family home in Piedmont avenue is one of the show places of the college town and the center of a delightful hospitality.

Mahon is the son of Mrs. William Mahon. He is a graduate of the University of Michigan and for a time was a student in the University of California. He is affiliated with the Sigma Chi fraternity. The family is prominently known both in Oakland and across the bay.

Miss Woodward will be the inspiration for many of the charming affairs of the later season.

What is doing TONIGHT

Real Estate Men's convention, Hotel Oakland.

Roseland Court, No. 21, Order of Amaranth, card party and dance.

"The Yokohama Maid," presented by Alameda Elks, Auditorium.

Annual football show, Harmon Gymnasium, Berkeley, 8.

Bazaar, First Unitarian Church.

Standard Gas Engine Company employees give dance and dinner, new plant, East Oakland.

Eastern Star ball, Hotel Oakland.

L. H. Whiteman lectures, Berkeley High School Auditorium.

Orpheum—"The Bride Shop" and vaudeville.

Pantages—Rigoletto Brothers and vaudeville.

Oakland—Louise Huff and Jack Pickford in "Seventeen."

Franklin—Dorothy Gish in "Atta Boy's Last Race."

Reliance—Lew Fields in "The Man Who Stood Still."

Broadway—Charlie Chaplin.

Hippodrome—Vaudeville.

Columbia—Will King in "The Clansman."

What is doing TOMORROW

Steindorff "Pop" concert, Auditorium, 8 p. m.

Half hour of music, Greek Theater, 3 p. m.

Channing Club, First Unitarian Church, Berkeley, 7:30 p. m.

Musical program, Y. W. C. A., 5:30 p. m.

Missionary week opens, Hayward Presbyterian Church.

California Alpine Club hikes to California Point.

Socialists and labor councils meet, Hamilton Auditorium, 8 p. m.

State Wheels Set in Motion for Miller Tax

SAN FRANCISCO, Nov. 18.—The state's campaign for its inheritance tax on the estate of the late Henry Miller, millionaire cattleman, began in earnest today, when arrangements were made for taking the deposition of the Miller estate trustees and witnesses to the will. These will be taken Thursday and will be used as a basis for the state's defense in the trustees' suit to quiet title to a big share of the Miller holdings, involved in a trust company formed by Miller before his death.

An order for the taking of the depositions and subpenaing of witnesses was issued by Superior Judge Coffey.

NOTED BLIND WOMAN TO WED, REPORT

Helen Keller, Remarkable Because of Overcoming Three Infirmities Will Become Wife of Secretary, Say Friends

Boston Registrar Refuses the License Because of Insistence Issuance Be Kept Secret—Both Assert Rumor Untrue

BOSTON, Nov. 18.—Has romance entered the life of Helen Keller, the world's most remarkable woman?

The young woman who has overcome to an almost unbelievable extent the handicap of having been born blind, deaf and dumb, asserts that the rumor that has her about to wed her secretary, Peter Fagan, untrue, but City Registrar Edward W. McGlenen asserts that Fagan applied ten days ago for a marriage license and that it was refused because Fagan insisted that its issuance be kept secret until the marriage took place.

Miss Keller, from her home in Wrentham, officially denied today the report through her companion, Mrs. Annie S. Macy. Mrs. Keller, mother of the blind woman, Mrs. Macy, her constant companion since childhood, and Fagan himself, united in denying the report. In a statement today Mrs. Macy, who taugh Miss Keller to speak, said:

The story that my pupil of twenty-seven years is to marry her secretary or any one else is an abominable fabrication.

I have been with Miss Keller almost continually ever since I first saw her in her home in Tuscumbia, Ala., twenty-seven years ago, and during her recent illness, and during that time she has scarcely been out of my sight.

Besides this, her mother has been with Miss Keller ever since last June. If she had any affection deeper than friendship for her secretary or any one else we would have known of it.

The story that Miss Keller intends to marry is untrue.

Miss Keller and Mr. Fagan both deny the story in every particular and Mrs. Keller and I know no foundation for it.

Fagan said that despite the statement of the registrar of Boston that he had made application for a marriage license to wed Miss Keller ten days ago, he had never considered such a thing.

Fagan declared the rumor to be "the wildest thing I've heard of in a long time."

But acquaintances said the only reason for secrecy was the opposition to the match offered by Mrs. Macy.

USES HAMMER TO END BRIDE'S LIFE

James Jacobs, 60, Tries to Kill Wife, Then Ends Misery With Bullet.

Raining blows with a heavy hammer upon the head of his young wife Laura, in a frenzy of jealousy, until she sank unconscious on the floor at their new home, 1244 Eddy street, San Francisco, James Jacobs, 60 years old, for long an employee of the Western Meat Company at Benicia, desisted in his murderous attack only when he thought the woman was dead, and then shot himself with a revolver.

He died at the Central Emergency hospital an hour later, last night.

Although terribly injured by her crazed husband, Mrs. Jacobs will live.

Neighbors who had heard the couple in a violent quarrel just before the assault rushed in too late to avert the tragedy. They could be heard in bitter argument and as the quarrel grew more intense Jacobs, seizing a hammer that had been used in unpacking some household things, when they moved into their new home yesterday, rushed at his bride and struck her repeatedly on the head with the heavy weapon until she fell unconscious.

Mr. and Mrs. Jacobs, who were married in March, rented their Eddy street home two weeks ago, coming to San Francisco from Benicia. The furnishing was completed yesterday and the couple set up housekeeping.

The quarrel ending in tragedy arose while they ate their first meal in the new house. Their voices, raised in argument, could be heard by neighbors.

Three Injured When Locomotive Blows Up

SAN FRANCISCO, Nov. 18.—Three trainmen were injured, one seriously, early today when the boiler of a Southern Pacific locomotive exploded at Ordway, near Redlands Junction, the Southern Pacific announced. Engineer Connor sustained a bruised hip, Fireman Wees' leg was broken and Brakeman Landstrum was scalded, but not seriously. The explosion derailed the engine and one freight car and blocked the main line for an hour and a half.

Mendicants Rob and Beat Man for 'Alms'

SAN FRANCISCO, Nov. 18.—Refusing 10 cents to two stalwart mendicants proved expensive for S. Salavo, a Hindu who arrived here yesterday from Sacramento. Salavo was crossing Portsmouth Square when the men approached. When he denied them alms they set upon him, beat him into unconsciousness and robbed him of $4.

BREED SAYS DAVIE IS NOT FAIR

State Senator-Elect Attacks Mayor's Criticisms of Leases of East Oakland Wharf Concern; Asks for Square Deal

As Minority Stockholder Defends Position of Leases and Points to Valuable Consideration Given to Municipality

In a statement, issued today, Senator Arthur H. Breed has made answer to the discussions of Mayor John L. Davie on the Oakland waterfront leases. His statement follows:

(By SENATOR A. H. BREED.)

Mayor Davie publishes another statement regarding the East Oakland waterfront leases, which is unfair and misleading. He gives the impression that the yearly rental is the sole consideration. This is not so and he must know it. The very important and valuable consideration was the deeding by the lessees to the City of Oakland of their title covering the land and improvements thereon. Their title was derived by patent from the State of California. The lessees had purchased the land and paid the full market value at the time of purchase, believing that the title derived by the state's own patent was valid.

My only personal interest in the lease attacked—the Larue Wharf & Warehouse Company—in which I am a minority stockholder, is one-fourth. The Savings & Loan Society of San Francisco received, and the Larue Wharf & Warehouse Company paid, for its waterfront property a price in excess of $25,000.

OTHER CONSIDERATION.

The granting of these lands by the state to the city made in 1911 was made upon the express condition and provision that each person, firm or corporation then in possession of such lands should have a right to obtain a lease for twenty-five years from said city, and wharfing privileges from them, with the right of renewal for a further term, such lease to be on such terms and conditions as said city may determine and specify, subject to the right of the city to terminate the lease or renewal after twenty-five years on such just and reasonable terms for compensation for improvements at the then value of said improvements as said city may determine and specify. The state required that upon obtaining the lease the occupants should deed to the city any right which they may have or claim to the lands.

After these lessees had deeded their title to the City of Oakland pursuant to the requirement of the state, they proceeded in good faith to expend tens of thousands of dollars for bulkheads, dredging, filling and other improvements so that the lands could be used for the benefit of commerce and navigation. The Larue Wharf Company and adjoining owners contracted with the San Francisco Bridge Company for a bulkhead at an amount in excess of $20,000. Plans for the bulkhead were approved by the United States government engineers and by the City Council of Oakland. The work was thereupon completed and paid for.

During the course of improving the East Oakland waterfront for business, the Davie administration commenced its attack upon the leases. Were it not for this attack on the part of the Davie administration, these properties would in most part be now used and occupied by industries giving hundreds and perhaps thousands of people employment. If any citizen would repudiate his contracts such as the city is now attempting to do, he would be utterly discredited in the business world. No city ever entered into a more fair, honest and straightforward transaction than the leases made with the East Oakland waterfront occupants who had the right to the leases upon deeding to the city, pursuant to the mandate of the Legislature. This transaction saved the city years of expensive litigation and put Oakland's waterfront in condition for immediate development.

The citizens of Oakland do not want partisan controversy. They expect their officials to deal in facts and to work for the progress of the community. All that the waterfront lessees now ask of Mayor Davie and the present city officials is to give all the facts to the public and help their attorneys to bring the present test case to a speedy conclusion. After bringing the suits the city failed to serve the defendant with summons. To hasten the litigation the defendant Larue Wharf & Warehouse Company voluntarily answered. It is due to it and it is due to the public that the litigation be hastened. Oakland is losing enterprises by reason of the administration's unjust attack.

ALAMEDA THREATENS.

The City of Alameda will probably in a few years become a second Pittsburg. Her waterfront business bids fair to far outstrip the business in Oakland's Inner Harbor because Alameda will get the business that otherwise would come to Oakland and which is now being driven away from Oakland by Mayor Davie and his administration.

Mayor Davie refers to the East Oakland lessees as "mud hole speculators." His reference to "mud hole speculators" must include The Great Western Power Company, which has expended hundreds of thousands of dollars upon their property, giving creap power to Oakland; to the Standard Gas Engine Company, who are doing a thriving manufacturing business, employing many men and bringing much money to our city; to the Crowley Launch & Tugboat Company, who are building a plant for the repair of their tugboats and other watercraft; to the Larue Wharf & Warehouse Company, composed of local citizens who have spent upwards of $12,000 in improving the property which they deeded to the city; to the Mervy-Elwell Company, waterfront contractors; to the American Dredging Company, to Hodge & Collins, lumber dealers; to J. S. Kimball, etc. These all have expended thousands of dollars upon Oakland's Inner Harbor. They all gave deeds to the City of Oakland and accepted these leases in return.

I agree with Mayor Davie that it was a great triumph for the City of Oakland to bring the Albers Milling Company to our western waterfront, but their coming is no more desirable to the City of Oakland than it is to have our Inner Harbor improved and industries established there. The terms granted by the Davie administration to the Albers Company are more favorable than those granted to the East Oakland lessees. This to my mind shows conclusively the insincerity of the Davie administration.

NO CRITICISM.

I have no criticisms of the terms of the Albers twenty-five year lease. That they may be better known, I call attention to the fact that the area leased to the Albers Company is 1026 feet by 219 feet, at a monthly rental of $8.35 per month. Oakland is required by their agreement with the Albers Company within one year to deepen the present channel from the deep waters of the bay to a depth of thirty feet at mean low tide and thereafter to maintain that depth with a necessary turning basin. Oakland further agrees within two years to grade and macadamize Seventh street from Bay street to the western end of the leased premises. Oakland is required to pay to the lessee 95 per cent of tolls received from the Albers wharf to repay the Albers Company for the actual cost of constructing dock and warehouse repairs, maintenance and upkeep including insurance. The East Oakland lessees, however, must do their own dredging, etc.

Whatever may be Mayor Davie's motive, Oakland is paying for his unjust and unbusiness-like attitude. His technical and time-consuming litigation is retarding the development of Oakland's splendid Inner Harbor and consequently of Oakland's best development, and particularly the development of East Oakland.

Divorce Decree Granted To Janet Painter Bliss

MRS. JANET PAINTER BLISS, FORMER SOCIETY GIRL OF ALAMEDA, WHO WAS GIVEN DECREE OF DIVORCE AT SAN JOSE FOLLOWING HER ALLEGATIONS THAT HER HUSBAND HAD BEEN CRUEL TO HER.

Alameda Society Girl Gains Freedom on Her Complaint of Cruelty

In a decree signed by Superior Judge William A. Beasley in San Jose, the marital relations existing for the last three years between Mrs. Janet Painter Bliss, former Alameda society girl, and Dr. Philip Paul Bliss have been severed.

Supported by the testimony of her sister, Mrs. George B. Dougherty, with whom she has been living in San Jose since her separation from her husband, Mrs. Bliss convinced the court that she had been frequently subjected to cruelty since her marriage.

The wedding was a society event in June, 1913, the former daughter of Mr. and Mrs. dgar Painter being considered one of the most attractive girls of the younger set in Alameda. Dr. Bliss is a Stanford graduate. He is engaged in the practice of dentistry in San Francisco.

News of their separation last September was received with considerable surprise by the many friends of the couple in Oakland. It became known that Mrs. Bliss had gone to live in San Jose while her husband remained in San Francisco.

Mrs. Bliss testified before Judge Beasly that on several occasions and in the presence of their friends her husband had called her a fool. She specifically mentioned a dinner party of last February and a picnic party later. She said that once when she will ill for three weeks her husband evidenced no interest whatever in her welfare. The decree was granted on the ground of extreme cruelty. The property rights of the couple were settled out of court. Several years ago and before her marriage Mrs. Bliss was made heiress to a small fortune left by her grandmother.

California's Rough Riders Home Again

SALINAS, Cal., Nov. 18.—California's Rough Riders, Troop C of the First Cavalry, reached home here early today after five months on the border.

Bands, bon-fires, fire bells, firecrackers and fancy riding by their fellow-vaqueros of the nearby cattle ranges greeted them.

OPERATION VICTIM RETURNS.

LIVERMORE, Nov. 18. — Mrs. Manuel Madeiros Jr. returned yesterday from the Hayward sanitarium, where she underwent an operation for appendicitis recently.

Asks Guardianship of Robert E. Byron

SAN FRANCISCO, Nov. 18.—C. B. Perkins today applied for guardianship papers over the person and property of Robert E. Byron, former British army officer and manufacturer's agent with offices in the Monadnock building, declared insane by a jury in Judge Cabaniss' court yesterday.

Perkins declares that there are many business matters to be attended to and that Byron is in possession of office fixtures of considerable value, a goodly sum of money in the bank and that there is money owing to him.

DRINK OF POISON ENDS GIRL'S LIFE

San Jose Mystery Envelops Miss Inez Ferioll, 20, and Youth, Who Protests Ignorance of Reason for Her End

Coroner Exonerates Lad From Blame, While Chemists Find Bichloride of Mercury in the Stomach of Deceased Girl

SAN JOSE, Nov. 18.—Why and by whom was the fatal dose of bichloride of mercury administered to Miss Inez Ferioll, 20 years old, 338 North, is the subject of a close investigation by the district attorney's office, since evidence has been secured that poison caused the girl's death.

Surgeons, who performed the autopsy found unmistakable traces of mercury in the stomach of the girl, according to the testimony of District Attorney Arthur M. Free before Coroner B. E. Kell yesterday.

Even in her dying declaration the girl made no statement that could be construed as an admission that she had taken the poison herself. At the same time Coroner Kell says there is no evidence at present available that would indicate that death had been brought about by some other person.

FAMILY OPPOSED.

Information has been given the coroner's office that Miss Ferioll's family had been opposed to the attentions that were being paid her by a young man in the neighborhood. Coroner Kell said, however, there is not the slightest evidence that this young man was in any way connected with the cause of her death.

Whether Miss Ferioll had kept company with anyone with whom her people are unacquainted is being investigated. If poison was administered with murderous intent, it is conjectured, the act would likely have followed a love quarrel or possibly jealousy. Beyond the young man, who is known to have paid the girl attentions, and against whom, the authorities say, no suspicion attaches, Miss Ferioll is not known to have had any suitors.

POLICE SEEK CLEW.

The police are endeavoring to trace the girl's movements just before she complained of feeling ill Thursday evening. A physician was summoned about 8 o'clock that night and worked with her for two hours. It was thought then that she had acute indigestion. She seemed to improve and the physician left, but upon alarming symptoms setting in returned and remained with her until her death.

Police in Search for Burglar Suspect

Three burglaries and one attempt at burglary in the Temescal district were reported to the police this morning, and search is being made for a man who was seen on the porch of one of the dwellings. He is described as an elderly man with chin whiskers, wearing glasses and walking with a slight stoop.

The home of Cheney Scoville, 5642 Claremont avenue, was entered by means of a pass key and $150 worth of jewelry taken. A pass key was also used on the front door of the residence of Mrs. Emma Isola, 5137 Niles avenue, from which $50 worth of jewelry was taken. At the home of Joseph Rezzano, 5316 Telegraph avenue, entrance was effected by breaking the glass in the rear door and slipping the bolt. Jewelry to the amount of $100 was taken.

Armin Kruger, 5892 Claremont avenue, reported that he found that the screen door at the rear of his house had been cut. The burglar failed to gain an entrance because the inner door was heavily bolted.

NEW OFFICERS ELECTED.

LIVERMORE, Nov. 18.—At a recent meeting of Semper Fidelis Chapter, O. E. S., the following new members were elected: Mrs. Mayme Beck, worthy matron; T. W. Norris, worthy patron; Mrs. Selma Anspacher, associate matron; Miss May Wente, conductress; Mrs. Lizzie Salvage, assistant conductress; Miss Margaret McKee, secretary; Carl F. Wente, treasurer.

Ma Belle CHOCOLATES

You have had chocolates where you have looked through the box seeking another "like the last one." In the Ma Belle box all are equally delightful, with the greatest assortment of dainty confections that it is possible to give. Each succeeding Ma Belle chocolate is not "like the last one," it is just a little better—and the very last one makes you want another box. That is the secret of Ma Belle individuality.

BOOKLOVER CONTESTANTS
See Sunday's Tribune
for the Complete
List of Best Titles
TOMORROW

Oakland Tribune

Publication Office, TRIBUNE building, corner of Eighth and Franklin streets.

Telephone Lakeside 6000.

Subscribers and Advertisers will receive prompt and complete service regarding accounts, orders and complaints from our clerks at the following

BRANCH OFFICES

Open evenings. Note the Branch Phone numbers:

Broadway Office — 1421 Broadway, Oakland, adjoining First National Bank. Phone Lakeside 6000.

Berkeley Office—Now located at 2015 Shattuck ave. Phone Berkeley 180.

Alameda Office—1434 Park St., near Santa Clara. Phone Alameda 528.

Fruitvale Branch—Corner Drug Store, Fruitvale avenue and East Fourteenth street. Phone Fruitvale 77.

Piedmont Branch—G. W. Appleton Pharmacy, 4158 Piedmont avenue. Phone Piedmont 3470.

Claremont Branch — A. J. Griesche Pharmacy, 5674 College avenue. Phone Piedmont 7219.

South Berkeley Branch—McCracken's Pharmacy, cor. Adeline and Harmon streets. Phone Piedmont 5778.

Melrose Branch — Melrose Pharmacy, 4602 East Fourteenth street, n. w. cor. of Fourteenth avenue. Phone, Fruitvale 2021.

Elmhurst Branch — E. W. Eckhardt, druggist, 9401 East Fourteenth street, cor. Ninetysixth avenue. Phone Elmhurst 74.

San Francisco Office — 683 Market street, Monadnock Bldg. Phone Kearny 5390.

SANTA CLARA COUNTY BRANCH.

San Jose—34 E. Santa Clara. Phone S. J. 4756.

AGENCIES.

Hayward—J. T. Curren, First National Bank bldg. Phone Hayward 222.

Richmond—Edwin Pascoe, 909 McDonald avenue. Phone Richmond 254.

Point Richmond—Mrs. B. Casey, 48 Washington avenue. Phone Richmond 255.

Sacramento — 429 K street. Phone Main 2708.

Stockton—340 McCloud avenue. Phone 2917 J.

Santa Cruz—Cor. Pacific and Soquel avenue. Phone 239.

Napa—116 First street. Phone 565 R.

Santa Rosa—609 Fourth street. Phone Main 89.

Reno—36 West 2nd street. Phone, Main 492.

The TRIBUNE will not be responsible for more than one incorrect insertion of any classified advertisement ordered for more than one time. Inform the Classified Advertising Department promptly of any errors in your advertisement.

LOST AND FOUND.

FOUND—62d st., nr. Shattuck, 2 gold rings. Call 575 62d st., bet. 5 and 7 p.m.

LOST—A female Boston bull terrier, screw tail; some white on feet and neck. Return to 1701 Webster st.; liberal reward.

LOST—Knights Templar cross fastened to gold bar pin; engraved E. W. Jones and Colusa Lodge 240, F. & A. M. C. N. Walter, 1st Nat. Bank; reward.

LOST—Strayed or stolen, white and brindle bull; 1 blue eye and brown; hops when running. Apt. 1, Madison Park; reward.

LOST—On Monday, Nov. 6th, wedding ring, bet. 12th and 14th sts., 15th and 16th ave. 1615 E. 12th st.; reward.

LOST—Monday, amethyst pin with gold etched band; keepsake; reward. Oakland 1737.

LOST—Small gold locket with diamond and initials. Ph. Oak. Auditorium; reward.

LOST—Small Boston bull terrier; crook tail, brindle all over; reward if returned. C. Littleton; phone Berkeley 6912.

LOST—In Berkeley, small black purse containing 2 gold pins, keys, coin. Return 38 Mace ave.; Piedmont 5772.

LOST—On Key Route, lady's purse containing money and commute; reward. 2425 Grove, Apt. 27.

LOST—A gold Eastern Star pin on Grove st. car or 16th st.; reward. Return to 5669 Grove st.

LOST—A watch pin, green setting, on Thursday. Piedmont 4387-J.

LOST—U. A. O. D. Past Arch badge; liberal reward. 1112 Washington st.

ELECTROLYSIS.

SUPERFLUOUS HAIR WARTS MOLES permanently removed without pain, mark or scars. We guarantee to kill every hair we treat. MME. STIVERS, 133 GEARY st., Whitney Bldg., suite 723; phone Douglas 5232. Oakland office, suite 424, First National Bank Bldg.; phone Oakland 2521.

PERSONALS.

ANY girl in sorrow and perplexity will find a home and a friend in Rest Cottage, 2107 13th ave.; Dimond car; it's also a refuge for women and girls who have lost their way and wish to live a better life. Phone Merritt 2186.

A—DOCTORS for men; sores, swellings, discharges; nervous, skin and blood poison our specialty; consultation free. Dr. Hall, 707 Bdway. (upstairs), nr. 7th.

GAS Consumers' Association reduces your bill 15% to 30%. 364 12th st.

ANY girl in sorrow, perplexity, needing a friend, adviser, is invited to call or write Miss Tanner, Salvation Army Home, 5205 Harrison ave., Oakland; phone Fruitvale 564.

PERSONALS—Continued.

IF sick or in trouble I will pray for you gratis. Unknown, Box 18015, Tribune.

LEONARD S. CLARK, Atty.-at-Law, 403-404 Federal Bldg.; consultation free.

NUBONE CORSETIERE— Services at your own home; phone calls received 8 to 9:30 a. m., 4 to 8 p. m. Mer. 5210. Vue du Lac, 3d ave.-16th st.

EDUCATIONAL.

COACHING, all grades; adults and children. 166 Santa Clara ave. Pied. 628-W.

GREGG Shorthand Priv. School; bkpg.; indiv. instr.; rates. 211 13th; Lake. 4171.

SPANISH French, German; twice wkly. $3 mo. 206 Pac. Bld., Oak.

SHORTHAND and typing; thoro, practical, competent instruction. 1217 1st ave.

WANTED—Private Spanish teacher, lady; native pref. 5507 College ave., Apt. 7.

MUSICAL.

AA—VIOLIN STUDIO, Max Lercher; instruction voice culture and piano, Mrs. F. Lercher. 518 44th st.; Pied. 145.

BAY Cities Conservatory of Music—Violin, mandolin, guitar, piano, cello, banjo, cornet. 1830 San Pablo ave., Oakland; Charles B. Lininger, director.

BANJO, mandolin, guitar, ukulele. Jos. Wright, teacher; director Oakland Mandolin Orchestra. Studios 1512 Broadway. Phone Oakland 3736.

OAKLAND CONSERVATORY OF MUSIC—Est. 1891; thorough tuition in all branches. 1329 Madison st. at 14th; Oak. 4922; director Adolph Gregory.

PIANO lessons; pupils visited. G. L. Getchell, 1211 Jefferson; Oakland 3199.

RAGTIME taught, 10 to 20 lessons; booklet free. 3704 Telegraph ave.; Pied. 1624.

VOCAL teacher of Monte Austin and other prominent stage singers now located in Oakland; Italian method; positions secured. Free trial. Phone Piedmont 5014-W.

VERY fine lady pianist give lessons at reasonable price. Phone Merritt 5249.

EMPLOYMENT

HELP WANTED—MALE.

ARMY OF UNITED STATES, MEN WANTED—Able-bodied, unmarried men under age of 35, citizens of United States, of good character and temperate habits, who can speak, read and write the English language. For information apply to Recruiting Officer, 905 Broadway, Oakland, Cal.

AUTO driving taught in new, up-to-date cars in busiest part of city; also give certificate and assist you secure position; $10 for complete course. Auto School, 1562 Franklin st.

AMATEUR musicians wanted; instruments furnished; a fine opportunity to secure a musical education free. For further particulars apply at room 207, Pacific Bldg., Oakland.

AUTOMOBILE engineering taught; learn to repair, vulcanize, drive. 5702 Adeline

BOYS wanted to make money getting orders for Xmas trees and wreath. Apply room 603 6th floor, Union Savings Bldg., Saturday 10 a. m.; phone Pied. 3884-W.

BOY, about 17 years of age, to work in jewelry store; permanent position to right boy; must furnish good reference. W. N. Jenkins, 13th and Washington st.

BOY wanted with wheel. Call morn., Jackson Bros., Key Route Inn, 22d and Broadway.

BOY wanted with wheel; must be over 18. Osgood Drug store, 7th and Bdwy.

BOY apprentice to the manufacturing jewelry. I. Miller, 529 12th st.

BOYS with wheels, $8 a week. Red Line Co., 1225 Jefferson. See Mr. R. Young.

MEN to learn auto repairing. 3308 Telegraph ave.

OCCIDENTAL LIFE will give first-class contracts to agents selling combination life, accident and sickness policies. Call 3-5, T. Traynor, 216 First Nat. Bank.

TWO good subscription solicitors wanted; good proposition; investigate. Apply crew manager, Oakland Tribune, 8 a. m., sharp, or bet. 4:30 and 5 p. m.

WE will give you work, teach you a trade, furnish tools and pay you wages; all free of charge to next live. National Barber School, 437 9th st.

WANTED—First-class colored cook; take charge kitchen. Colony Hotel, 1534 Sutter, S. F.

WANT the name and address of a good Spanish teacher. Box 3939, Tribune.

YOUNG man wanted with a little experience in grocery, for Ford delivery and all-round work; steady position; good chance to work up. Call 5472 College av., Sunday, 10-4.

SALESMEN—SOLICITORS.

SALESMAN wanted—Make $5 daily selling gaso-tonic to all users of gasoline; ready seller; sales guaranteed. Apply Gaso-Tonic Company, 644 16th st.

EMPLOYMENT AGENCIES.

Jan-Chinese Emp., Oak. 5522 AND HOUSE-CLEANING, 500 ALICE ST.

JAPANESE & FILIPINO Employment Agency. 366 8th st.; phone Lake. 3371.

Photo-Engraving at TRIBUNE Office.

FRATERNAL

F. & A. M. DIRECTORY

OAKLAND.

Live Oak Lodge No. 61 meets Masonic Temple, 12th and Washington sts., Friday evening, Nov. 24. Third degree. Ladies' Night November 22.

Scottish Rite Bodies

Cathedral, 15th and Madison sts. Monday, Nov. 20, 30°; H. G. Ilderton, presiding.

I. O. O. F.

Porter Lodge No. 272 meets every Wed. in Porter Hall, 1918 Grove st. First nomination of officers; drill for third degree. Visitors welcome. L. M. Kershner, N. G.; G. C. Hazelton, R. S.

MODERN WOODMEN

OAKLAND CAMP NO. 7236 meets every Friday eve. at St. George Hall, 25th and Grove sts.; City Com. W. H. Edwards, Ven. Con.; J. F. Bethel, Clerk, room 17, Bacon Block.

U. S. W. V.

E. H. LISCUM CAMP NO. 7, U. S. W. V., Thursday evening, 8 o'clock, Memorial Hall, City Hall Bldg. Visiting members cordially invited. Jas. A. Parsons, Con.; M. W. Sellar, 893 54th st.

JOS. H. McCOURT CAMP NO. 13, U. S. W. V., meets every third Thursday at Native Sons Hall, Shattuck, near Center, Berkeley. F. W. Nitzsche, Commander; A. P. Hanscom, Adj.

MOOSE

OAKLAND LODGE NO. 324, LOYAL ORDER OF MOOSE, meets every Friday night at Moose Hall, 12th and Clay sts.; W. J. Hamilton, Secy.

Knights of Pythias

OAKLAND LODGE NO. 103, KNIGHT rank Thurs., Nov. 23. Visiting brothers welcome. Pythian Castle, 12th and Alice sts. M. C. Vaughn, C. C.; Jas. Denniston, K. of R. and S.

KNIGHTS OF PYTHIAS, Paramount Lodge No. 17—Meeting every Wed. eve. at 8 o'clock, Pythian Castle, 12th and Alice sts. Visiting brothers welcome.

A. E. YOUNG, C. C.
CHAS. H. HOOD, K. of R. and S.

THE MACCABEES

OAKLAND TENT NO. 17 meets at St. George's Hall, 25th and Grove, Nov. 20. WHIST and PEDRO. Bring a friend or two. Office and social rooms at 1007 Broadway; W. T. Willford, Com.; J. L. Fine, R. K.; Oakland 5326.

F. O. E.

Oakland Aerie No. 7 meets every Monday night at 8 p. m. in Odd Fellows Bldg., 11th and Franklin, Fraternal Hall, third floor; elevator. Visitors welcome.

FRANK BRENEISER, Pres.
HENRY KROECKEL, Sec.

"ORDER OF STAGS"

Oakland Grove, No. 150, Order of Stags, meets every Friday evening, 8 p. m., Pythian Castle, 12th and Alice sts. Visiting brothers welcome. Harry Puleifer, Exalted Director; E. J. Stein, Recorder.

KNIGHTS OF COLUMBUS

OAKLAND COUNCIL NO. 734. Meeting night 2nd and 4th Wednesday of each month at Knights of Columbus auditorium, 660 13th st.; Dr. J. S. Slavich, grand knight; M. P. McGuiness, secretary.

FORESTERS OF AMERICA

BOARD OF RELIEF
OAKLAND DISTRICT.
A. Bergfeld, Sec.; residence phone Lakeside 1475. Meets F. of A Hall, 13th-Clay.
MEETING MONDAY, NOV. 20.

ANCIENT ORDER OF FORESTERS

COURT ADVOCATE 7378. Regular meeting every Tues. evening at 8 p. m. Visiting brothers welcome. Pythian Castle, 12th-Alice sts. W. R. Lippincott, C. R.; Jas. McCracken, F. S.

B. A. Y.

Oakland Homestead meets every Fri. eve., N. S. G. W. Hall, 11th and Clay. Visitors always welcome. Mrs. Louise Holmes, Correspondent, Roslyn Apts.; phone Oak. 237. MASQUERADE DANCE Friday evening, 24.

Bookbinding at TRIBUNE Office.

THIS STYLE OF TYPE costs twice as much as THIS. It is four times as effective. Ask the clerk.

Just Say You Saw It in The TRIBUNE

MARRIED LIFE

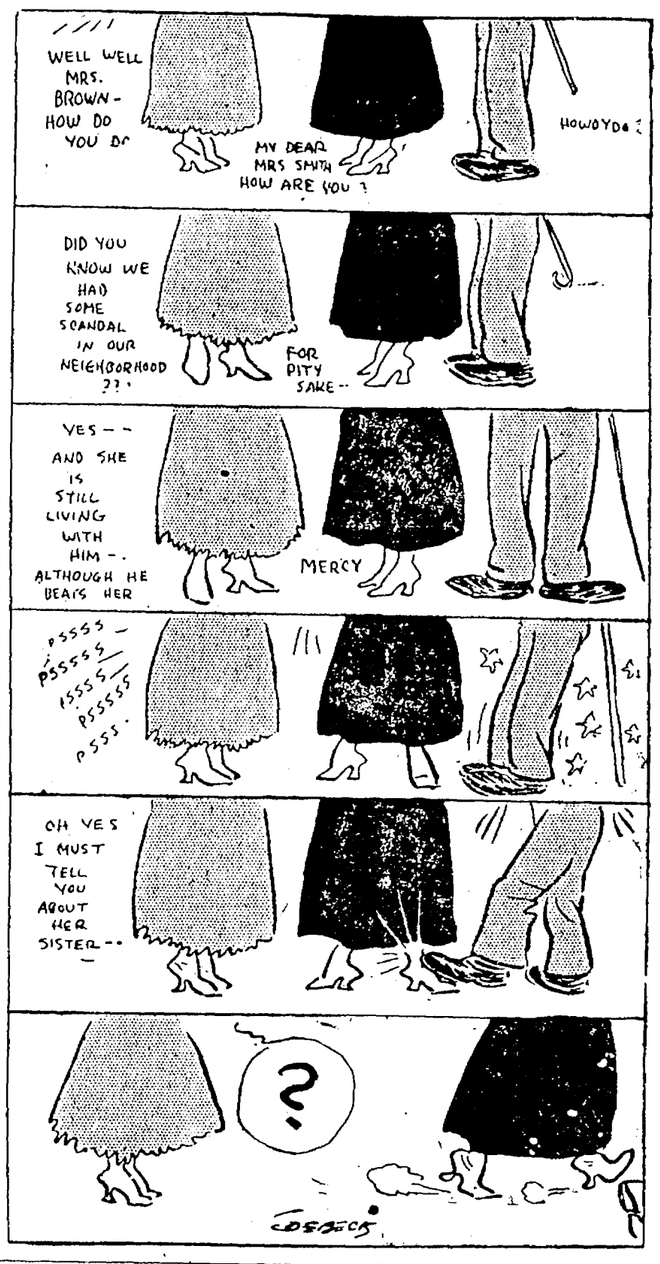

PICTURES TONIGHT
AT YOUR THEATER

BROADWAY.

OAKLAND PHOTO Louise Huff, Jack Pickford, "Seventeen"; Joe Rae, "Gloriana."

HELEN GIBSON Ham and Bud. Regent, Bdwy.-12.

TELEGRAPH AVENUE.

STRAND at 33rd— Eve. at 7:30, CLANSMAN Sat. matinee, 2; be on time.

ELMHURST.

BIJOU E. 14-34th ave.—Will Collier Jr. in "The Bugle Call."

Bookbinding at TRIBUNE Office.

BERKELEY.

T. & D. Shattuck-Kittredge — Bessie Barriscale in "PLAIN JANE"

ALCATRAZ AVENUE

BESSIE LOVE "Hell To Pay Austin" LORIN, So. Berk.

COLLEGE AVENUE.

ENID MARKEY The Thoroughbred. ROCKRIDGE.

DIMOND.

THEDA BARA Jean Sothern, W. E. Shay, "2 Orphans."

DANCING.

ROOF garden dancing academy, Pacific Bldg., 16th and Jefferson sts.; class and social every Tuesday eve. J. S. McCown, instructor; private lessons by appointment; all latest modern ballroom and theatrical dancing. Phone Oak. 6463; studio 1007 Oak.

SOMMER & HILL'S dancing Wednesday evenings. Fruitvale Auditorium.

HELP WANTED—FEMALE.

AAA—LADIES, LEARN HAIRDRESSING; THE FAMOUS PEAVY SYSTEM; enroll now. CALIFORNIA SCHOOL OF HAIRDRESSING, 470 13TH ST., Smith Bros.' Bldg., second floor, Oakland.

AA—A MIDDLE-AGED woman to do housework, including washing and cooking; 5 children in family; $22 and car fare per mo.; sleep home. Apply 5419 Foothill Boulevard.

AA—A NEAT girl to assist in gen. housework and plain cooking; one who is fond of children and would appreciate a good room; $25; refs. 23 Craig ave.; phone Piedmont 5436.

A YOUNG woman for good cooking; no housework, little wash; no care of children; wages $30-$35; good ref. Phone San Leandro 123-J.

AAA—LEARN THE ASEPTIC METHOD of beauty culture and hairdressing. College now open for students. 223 Dalziel Bldg., 532 16th st., 2nd floor.

A GIRL, artistically inclined; good opportunity to learn arts and crafts in exchange for office services. I. Miller, 529 12th st.

AT ONCE—A good cook and gen. hswk.; very small wash; ref.; wages $20. 3024 Galindo st., off Fruitvale ave.

A YOUNG girl to assist with gen. housework; $15. 5576 Lawton ave.

A YOUNG girl to assist with housework. 1204 Paru st., Alameda.

COMPETENT housemaid wanted; colored or white; steady place; $40. Oak. 5288.

EXPERIENCED candy saleladies. E. Linnhardt, 1309 Bdwy. Apply after 2 p. m.

EXPERT laundress, 3 and 4 days each week; fine work; white woman preferred. Phone Berkeley 3565.

EXPER. girl around soda fountain and candy. Box 3955, Tribune.

EXPER. waitresses wanted at Pig'n Whistle Co., 511 14th st.

FIRST-CLASS young woman cook; only those with exper. need apply; ref. req. Call 9-11, 1524 Jackson st.

GIRL; gen. housework; good home, good room; permanent; $25 to $30. 2928 Hillegass ave., cor. Ashby, Berkeley.

GIRL for general housework and cooking; 2 adults, 2 children. Ph. Berk. 3967

GIRL for general housework; go home nights; wages $30. Ph. Pied. 6277W.

IN ALAMEDA, a youthful companion, young, willing to assist with light housework and cooking; 4 in family; salary $25. Phone Alameda 677.

RELIABLE girl, general housework. Piedmont 7884W. 6606 Dana, Oakland.

SOMEONE for light duties in cleaning works; pleasant and clean surroundings, answer phone, etc. Apply Sunday morning only. 38th and Bdwy.; $6 wk.

SCOTCH, exper. second girl, waitress, assist care children; refs. req.; wages $30. Piedmont 6699.

HELP WANTED—FEMALE. (Continued)

TONIGHT'S movies at top of this page.

UNHAPPY GIRLS will find a woman friend to advise and help them at Rockhurst Center, 130 McAllister st., S. F., hours 2 to 4 p. m. daily; phone Park 5937.

WANTED—Respectable woman, about 35 years old, to be caretaker of motherless home in Newark; wages $15; will treat as one of family. Box 126, Newark, Cal.

WANT neat, intelligent white girl; must be good cook; no other need apply; small family; light housework; good home and wages. 352 Alcatraz. Phone Piedmont 6351.

WANTED—Girl to assist in housework; good home for right party; small wages. Call at 2206 E. 16th st., bet. 4 and 6 o'clock.

WANTED—Girl to do second work and take care of children on farm near Livermore. Phone Alameda 38.

HOUSE-KEEPING
If they're advertised They're Worth Investigating.

WANTED—Girl or woman to help in care of 2 small children and housework; no washing; $20. Phone Piedmont 6847.

WANTED—Girl for general housework; 2 adults, 1 child; wages $20-$25. Phone Berkeley 22.

WANT the name and address of a good Spanish teacher. Box 3939, Tribune.

YOUNG girl to assist in light housework, 2 in family and baby; good home; $10 per month. Ph. Lakeside 3497.

SITUATIONS WANTED—MALE

ANYTHING — Young man attending school wishes place in private family or boarding house to work morning and evening in exchange for board and lodging; willing to do anything. Phone Lakeside 2500 after 8:30 a. m.

ANYTHING—Cooks, helpers, waiters, store help, office help, country help and laborers with refs. 1455 Franklin. Oakland 5288.

ANYTHING—Man wants work around house and garden; $15, board. 1828 Buena Vista ave., Alameda. Mr. Brandt.

ANYTHING—Japanese day worker; window, house-cleaning, etc.; cook, waiter for party. Lakeside 601, even'g.; Henry.

ACCOUNTANT, best of local refs., desires to install systems or make monthly audit; price reas. Box 3960, Tribune.

COOKS, helpers, waiters, white, Chinese and colored; all kinds here. Oak. 5288.

THIS STYLE OF TYPE costs twice as much as THIS. It is four times as effective. Ask the clerk.

Just Say You Saw It in The TRIBUNE

SPECIAL NOTICES. SPECIAL NOTICES. SPECIAL NOTICES.

Dr. CARD

DISEASES OF WOMEN
WESTBANK BLDG., MARKET AND ELLIS STS., SAN FRANCISCO.
Hours 10 to 5. No Sundays.
OAKLAND OFFICE FOR CONSULTATION ONLY. PANTAGES BLDG., HOURS 9 TO 4.

SITUATIONS WANTED—MALE (Continued)

COOKING and housework—Four young Chinese boys want work in boarding-house and fraternities, clubs; cooking and housework. Adress 720 Webster st., Oakland. Phone Pekin 131.

COOK—Young Chinese boy, first-class cook, good references, wishes a position. Ch Lee, 328 8th st. Phone Pekin 67.

CHAUFFEUR, 8 yrs. exper.; careful, willing; own repairs; good refs.; moderate wages. Box 3943, Tribune.

COLLECTOR—Young man, full of life, not afraid of work.; exper. soliciting, collecting or delivering; refs. Mer. 1347.

COLLECTOR or solicitor wishes position with salary; exp., with good references. Box 4077, Tribune.

CARPENTER, aged 30; first-class, quick and reliable; wishes work, $3.50 day or contract. Phone Piedmont 7981-W.

DRIVER—Auto truck job wanted by young man, 20, or any other driving or garage work; can do all-round repairing. Box 13230, Tribune.

EXPERIENCED driver and collector with light delivery car, would like a temporary or permanent position. Box 3952, Tribune.

GARDENER—Young man wants work gardening or outside; I can do anything. Box 3946, Tribune.

HANDY man wants a housekeeping room in exchange for some work. John Bujdos, P. O. Box 243, Berkeley.

JANITOR wants a few hours a day; house or offices; steady and reliable; can do all repairs. Room 347 Albany bldg., 1512 Broadway. Phone Lakeside 1671.

JANITOR—Exp. reliable, refs., wishes position apt. house or office bldg.; can paint, handy with plumbing tools. Box 13151, Tribune.

JANITOR—Experienced Japanese wishes situation in apartment house as janitor. Hara, Phone Oak. 8200.

MAN AND WIFE—Strong, young Portuguese woman, good housemaid; man choreman or ranch. Brown, 1455 Franklin, Oakland 5288.

PAINTING and paperhanging done neatly and cheaply by day or job. 516 E. 11th st. Merritt 4824* R. J. York.

PAINTER, with all tools, wants papering, painting and tinting; work guaranteed. Phone Piedmont 2647.

SUPERINTENDENT — Wanted, position as superintendent or manager with contracting or manufacturing firm; by trade a carpenter; exper. in work on this coast; thoroughly capable handling any system accounting or office detail, from actual work with large concern in East; best local refs. Address Manager, 1224 Alice st.

SUPERINTENDENT or engineer, exper., wishes position in office bldg.; best refs. Ph. Pied. 2265W.

SCHOOL BOY, Japanese, wants work in a reliable family. Phone Oak. 7693.

SCHOOLBOY, Japanese, wants position as schoolboy; wages $2.50. Oak. 5082.

SCHOOLBOY—A young Japanese wants position as schoolboy. Phone Pied. 740.

TONIGHT'S movies at top of this page.

WANTED—Heavy motor truck to drive in or about city, lumber or dump body pref.; ref. furn. Ph. Oak. 2496.

WINDOW CLEANER — Expert window cleaner wants work; day or contract. Hansen; phone Lakeside 3396.

SITUATIONS WANTED—FEMALE.

ASSISTANT—Neat pleasant colored girl wants $25; plain cook; refs. Oak. 5288.

ASSISTANT—Mrs. Brown has very good help. You can phone Oak. 5288.

COMPETENT steno., now working, wishes better position; sal. $55 to start. Ph. Lakeside 3171.

COOK—Japanese wishes position as plain cook and general housework. Phone Lakeside 1369.

COOK—Japanese girl wants position as plain cook in family. Ph. Pied. 1327.

COOK or housemaid, very competent Danish girl, wants $40. Oak. 5288.

DRESSMAKER, first-class, wishes engagements by the day; coats, suits or gowns. Phone Oakland 3348.

DAY WORK wanted by a reliable white woman; washing, ironing, cleaning. Phone Oakland 4617.

DAY WORK—Reliable woman wishes work by day or 25c an hour. Rm. 32. Ph. Oak. 6127.

HOUSEKEEPER — Exper. woman will give services in rooming house for hkpg. room and small wages. Mrs. H., 1356 Geary st., San Francisco.

HOUSEKEEPER — Competent woman, good cook or nurse wants place, city or country; $30 or $35. 1455 Franklin st.; Oak. 5288.

HOUSEKEEPER—A refined middle-aged woman would like a position as housekeeper in a refined motherless home; refs. 2124 Hopkins st.

HOUSEWORK — A competent woman wishes position in small family; adults. Box 13227, Tribune.

HOUSEKEEPER—Reliable woman, cook or nurse, wants place; small family. Oakland 5288.

HOUSEWORK—Middle-age woman, cooking, housework; kind with children. 874 Pine st.

HOUSEWORK and cooking wanted by Japanese woman; experienced and reliable. Phone Pied. 716.

HOUSEKEEPER, club or institution, references. Phone Merritt 1966.

KITCHEN HELPER — Middle-aged woman wants work in restaurant or hotel. Oakland 8047; ask for Mrs. C.

LAUNDRESS—Lace curtains, 25c pair; called for and delivered; ecru, 35c pair. 903 Market st.; phone Oakland 5787.

LAUNDRY—Lace curtains done up carefully; 25c a pair and up; called for and delivered. Merritt 5245.

MATERNITY nurse; exp.; to take other cases; Alameda refs. Phone Fv. 1274J mornings.

NURSE, practical, make a specialty of elderly people and invalids. Phone Oakland 1471.

STENOGRAPHER—First-class law stenographer wishes position; A1 references from prominent attys. Box 13150, Tribune.

SHOPPING—Refined, honest lady will do shopping for sick shut-ins; terms reasonable. Box 13153, Tribune.

STENOGRAPHER wishes position; age 19; some experience; $30 a month. Berk. 5358.

WASHING—Woman wants to take home washing; will take home; call anywhere. Phone Elmhurst 298.

WASHING and ironing by young, experienced German woman. Phone Oakland 2211.

WASHING and housework; exper. Japanese woman; work morning, half day or by the hour. Phone Oakland 4641.

Alameda office of THE TRIBUNE is now located at 1422 Park street, near Santa Clara avenue. Phone Alameda 528.

Just Say You Saw It in The TRIBUNE

NURSES.

NURSE—Trained undergraduate, strong, capable young woman; general or maternity; best ref.; $12 week. Oak. 2754.

Businesscards

COLLECTIONS.

FEDERAL Law and Collection Agency—Strictly commission; we advance all court costs. 49 Bacon Bldg.; phone Oakland 5191.

FURS.

FURS, garments, remodeled, repaired and relined; satisfaction guaranteed; at reasonable prices. Mrs. De Conroy, 2328 13th ave., bet. E. 23d and 24th sts.; ph. Merritt 937.

CARPET CLEANING

ACORN RUG WORKS—Rugs made from old carpet; steam carpet cleaning, 4c yard; 9x12 rugs, 75c. Ph. Merritt 61.

FOWELL—Carpet cleaning, laying, refitting done at home; mattresses, upholstering. Ph. Oak. 2974.

LESTER Steam Carpet Cleaning Co., 818 2d st.; ph. Oak. 4184; Lakeside 1377.

COINS AND STAMPS.

COINS, stamps, antiques bought and sold. Ben Cohn, mfr. jeweler, 1618 Grove st.

DRESSMAKING.

PERCIVAL SCHOOL—Modern mechanical dressmaking. 308 E. 12th; Merr. 1051.

DAY AND CONTRACT WORK.

ANDERSON estimates; new buildings, alterations, repairs, concrete. Pied. 5524J.

CONTRACT WORK—New or old; alterations, additions; anything in construction; estimates gladly given; estab. 15 yrs. Ph. shop, Lake. 415; res. Ftv. 1878J.

HOUSES raised, underpinned, with brick or cement. Albertson 1523 Fairview st., South Berkeley.

TINTING, papering, painting, carpenter work and jobbing; reas. Ph. Elm. 214.

HEMSTITCHING AND PLEATING.

BUTTONS, button-holes, picot edging. Steele's, 292 Ellis st. Franklin 4521.

HEMSTITCHING and picot work done at Singer shop, 512 13th st., Oakland.

JEWELERS.

HERBERT H. JACKSON CO. Jewelry manufacture and repair, 357 13th-Webster. Look for revolving mirror.

JUNK.

ALL KINDS OF JUNK WANTED. Rags, paper, household goods, etc.; top prices; prompt attention. Eastern Junk Co., 526 Franklin; Oak. 1731; Lake. 1967.

RAGS, metals, household goods, second-hand clothes a specialty; highest prices, prompt attention. 608 Broadway, 423 6th st.; ph. Oak. 666. Ohio Junk Co.

MOVING AND STORAGE.

PIONEER Mov. & Packing; storage wanted; haul free. 2041 26th av.; Fruit. 62.

ROOFING.

ALL roofs repaired and waterproofed; our special process; work guaranteed; lowest prices. RubberO Roofing Co., 100 Bacon Bldg.; Lakeside 1526.

DOES YOUR ROOF LEAK? Roof-painting and repairing; no bill presented until roof is found water-tight; estab. 1885; employers' liability carried. LOVETT BROS.; FRUITVALE 1034-J.

H. J. EDWARDS, shingler; estimates furn.; 25 yrs. practice in Oak.; employers' liab. carried. 1215 Poplar; Oak. 7234.

ROOFING AND REPAIRING. Phone Fruitvale 1762-J.

UPHOLSTERERS.

AT R. J. HUNTER'S 2156 Tel. av.; Oak. 3755—Fine upholstering, furniture repairing; estab. 1887; charges reasonable.

To Let

APARTMENTS TO LET.

AA— NOW OPEN
"Harrison" Apts.
N.W. CORNER 14TH AND HARRISON. Oakland's latest apartment, closest to center of city; 2 to 5 rooms, complete and up-to-date in every respect.
FURNISHED AND UNFURNISHED.
RATES VERY REASONABLE

A—WHY KEEP HOUSE? COST LESS living at Oakland's refined family hotel KEY ROUTE INN, on Broadway, at 22d. All elec trains to S. F. at our door; excellent meals, ballroom, tennis, gardens. FREE FIREPROOF GARAGE. Investigate our low rates. Phone Oakland 5924.

Attention, Apartment Renters
Why pay exorbitant rentals? Enjoy the distinction of living at the Fredrick Apts.; largest, most reasonable high-class house in Oakland; 41st st., near Telegr. ave., at K. R. sta. Phone Pied. 3502.

AT WAVERLY APTS.
NEAR LAKE.
Beautiful 3-room furnished apt.; sun all day; modern conveniences; rate reasonable. 1306 Waverly st.

A. O'Connell 41st and Montgomery; brand new; end K. R. Pied. line, nr. Tech, High. House of Service 2, 3, 4 furn., unfurnished.

At Laconia
Free elec.; best service; mod. apts.; lobby, billiard, card, ball, banquet rooms; sleep. porch. 1520 Harrison; ph. Oak. 8368.

A—2 R. Furn., $14, Sleep Pch; WATER. HEAT. LIGHT. 3212 E. 14th st.; ph. Fruitvale 633-J.

"ARCO" Madison-14th — 2 and 3-rm. apts., comp. furn.; high-grade service; nr. S. F. cars. Phone Oakland 6351.

A—El Vernon Apts.
1-4-rm. apts.; steam heat, hot water; near lake; reas. 270 21st; Oakland 4458.

THIS STYLE OF TYPE costs twice as much as THIS. It is four times as effective. Ask the clerk.

APARTMENTS TO LET—Continued.

At Casa Rosa Beautifully furnished. 3-room apts.; 2 disappearing beds. 1421 Market st., opp. 16th; Oakland 4164.

A-3r-fur.-$40 Facing lake; front apt.; morn. sun. "Mariposa Apts.," 123 Lake st.; Lake. 3279.

A—Rex & Rey Mod. 2-rm. apts.; steam, phones; wall beds; walk. dist.; $16-$25. 9th-Fallon sts.; ph. Lake. 4232.

A—Vue-du-Lac new mgmt.; 2, 3, 4 rms., $16-$30; mod. Third av. E. 16th st.; E. 16th st. car.

AT THE PARK TERRACE APTS. 240 Grand av., facing Lakeside Park; just open; 3-r. apt., unfurn.; stm. ht., hot w.

A—Lake Merritt Apts. 3-r. furn. stm. heat bath, phone; $20 up. 1205 1st ave.

A—SEVERN $210 Telegraph. Sun. 2-3-r., $20-$25. Pied. 1298J.

ALHAMBRA Newly furn. 2 and 3-r. apts.; new management; reas. rates. 160 9th st., near Madison.

A—RAYMOND 2, 3, 4 rms., $35-$65; finely furn.; large lobby, billiard and ballroom. 1461 Alice.

ATTRACTIVE 3-rm. apt., nr. University; rent reas. Ph. Merritt 4786.

A—2 R FUR $12 priv. baths, gas, elect.; every conv. 1136 10th ave. Mer. 1896.

A—RAYMOND 2, 3, 4 rms., $36-$65; finely furn.; large lobby, billiard and ballroom. 1461 Alice.

A—WALDO 3 or 4 rms., furn., unfurn.; heat, phone. 800 14th st.

A SUNNY 2-room apartment, bath; rent $15. No. 1532 Webster street.

CASTLE 4154 Piedmont ave., ½ blk. to 40th st. K. R.; 3, 4 rms., sunny; stm. heat, slp. pchs. Pied. 3193.

COZY, sunny, modern 3-room and bath; heat, hot water; furn. and unfurn.; $22.50. 315 E. 19th st.

CORONADO—Neatly fur., sunny ft. apts.; light, phone; $12-$14. 2657 Grove st.

"ENTERPRISE" 943 33d st., just completed; 3-rm. unfurn.; wall beds; sun in every apt.; conv. to K. R. trains, cars. Pied. 5452.

EL CENTRO 23rd-San Pablo—2, 3, 4 r., $16-$35; every convenience. Ph. Oak. 2619; B. A. Jones.

EUGENE APTS., Lake Merritt, 125 E. 15th st. Ph. Merr. 626; nice apartments for nice people.

FIVE front, sunny, rooms; complete; 1 blk from K. R., ½ blk. S. P.; garage. 2144 Telegraph ave.

FAIRMONT 201 Orange st.—3-4 rms.; steam heat. Oak. 8137.

HOBART Sunny, furn. apts.; nr. K.R., off Bdy. 454 Hobart; O. 5151.

JAMES APTS., 1836 9th ave.—Furn. or unfurn.; new, mod., clean; near cars; $16 and $18 mo.; garage. Ph. Mer. 2482.

Kenwood
Brand new apts.; 1 very sunny 4-room apt. left. 2415 Telegraph; Lakeside 191.

AT LAKEHOLM 2929 Bdway.; Lake. 3250—2 rms., slp. pch.; furn.; steam heat, hot water, ph.; $22.50-$25; best in town for money.

LENOX One 4-rm. apt.; sleep. pch.; gar'e. 380 Grand ave.; ph. Oak. 58.

MODERN 2-room apt., wall bed, phone, dressing room, private bath, separate entrance ground floor, sunny; near all cars; $16. 1732 Bridge ave. Phone Fruitvale 905J.

MADISON PARK 9th and Oak sts.; phone Oak. 3160. Oakland's estab. home of comfort; hotel serv.; close locals: walk. dist. bus. car'r.

MIGNON—Under new management; mod.; priv. bath; steam heat, etc.; near Key Route; $16 and up. 3618 Telegraph.

Merlin Apts. 1-2-3 rms., new; ½ blk. K.R. 2351 San Pablo av.

NOTTINGHAM 2-3-rm. apts.; steam heat, hot water; ph., ballroom; near 40th K. R. 466 41st st.

Orefred Apts. 531 16th st.—All outside, sunny, 3-room apts.; steam heat; $22.50 mo. and up.

Oakdale Apts. 547 24th st. nr. Tel.; 2-3 rms., furn.; stm. heat, hot wat.; priv. ph.; 2 blks. locals.

OAK PARK Mod. 2-r. furn.; close in. 92 8th; ph. Lake. 2504.

PERKINS 3-rm. apt., furn. or unfurn. 437 Perkins st.; Lake. 2022.

ROSLYN 19th-Telegraph; furn. and unfurn.; 2, 3, 4 rms.; reas.

SAVE 33 1-3 PER CENT
Beautiful Maryland Apts., out of the high land values; completely furn.; steam, hot water, free phones; 2, 3, 4-rm. suites, $20 up. N.W. cor. Telegraph and 33rd st.

SHERWOOD APTS. 2, 3 rms., fur.; stm. ht., ph.; walk. dist.; most desirable. 501 25th st.

TWO-ROOM apt., newly furnished; use of phone. 1021 E. 16th st. Merr. 2412.

UPPER PIED. "Ronado Court," 157 Ronado Road. 4-room apt. now vac

ROOMS TO LET—FURNISHED. (Continued)

DELIGHTFUL front room for lady in refined home; use of kitchen. Oak. 1466.

ELLIS ST., Berk., 3039—1 or 2 furn. rms.; hkpg. if desired. Phone Berk. 5664.

HARRISON, 1817—Pleasant rooms; running water; grates, bath, phone; place for one car. Phone Lakeside 2096.

MAGNOLIA, 842—Sunny rm., gas, elec.; nr. S. P., W. P., shipyard. Lake 1658, evenings.

1ST ave., 1106—Desirable room, bath, phone; gent; block to cars and K. R.

E. 12TH st., 144—Sunny furnished front room for one or two.

14TH ST., 727—Clean, comfortable, sunny rooms; reasonable.

17TH, 720—4, furn. rms. to rent; very cheap.

23RD, 468—$14; pleasant sunny connecting rooms, furnished or unfurnished.

25TH ST., 554—Clean, well-furnished rm., use of piano and phone.

28TH, 607—Nicely furnished room, nice locality; walking distance; C. S. preferred.

HOUSEKEEPING ROOMS.

APGAR ST., 730—3 mod., unfurn. rooms, bath; private entrance; near K. R.

FRANKLIN, 1756—RIGHT IN TOWN; artistically furn. apts.; refined neighborhood; $3-$3.50 week; couple; very nice.

FRANKLIN, 1762—Large, sunny ft. room, kitchenette; 8 windows; bath, ph.; reas.

GROVE, 4604—$6 mo. and up, 1, 2, 3, 4 rms., everything included. Pied. 3286-J.

HOBART, 565 — Front hkpg. room for single; clean; good stove; running water, phone, laundry; reasonable; see.

HARRISON ST., 1805—2 apts., 1 room and kitchenette; well furn.; $12 and $15 mo.

JACKSON, 1457—1, 2, 3 sunny hkpg. rooms, cheap; free gas and phone.

JONES ST., 557—3 furn. housekeeping rooms and bath, $15; adults.

LINDEN, 1316—2 rm.; piano; $3.50 wk.; others $2.50; walk. dis.; phone; near cars, Key Route.

MYRTLE, 1019—3 rooms for hkpg.; near K. R. and cars; reasonable.

SAN PABLO AVE., 1909—2 nicely furnished rooms, complete for housekeeping; heating stove; nice house; $16 month.

TELEG. AV., 3452—Room with pantry, gas range; suitable for lady or couple employed. Phone Piedmont 5240-W.

WEBSTER, 1430—Large furn. room for light hkpg.; 1-rm. cttge. and kitchenet.

5TH ST., 172—2-rm. house; gas; running water; also 3 and 2-rm. hkg. apts.

10TH ST., 778, bet. Brush and West—1 or 3 sunny hkpg. rooms, near S. P., K. R. service; every convenience; also basement; rooms $4 and $8 a month.

11TH, 138—2 rooms, homelike and cozy; priv. home; mod., reas.

E. 12TH, 308—Clean, sunny 2-rms.; very reas. right party. 308 E. 12th; Mer. 1051.

13TH ST., 584—Airy rooms; elec., gas, bath, ph.; $2.50 wk. up; 1 single, $1.75.

12TH, 212—Sunny front hkpg. room, also single rm.; every conv. Lakeside 4544.

13TH AVE., 1429—Two nicely furnished housekeeping rooms; reasonable.

14TH ST., 958—Room with kitchenette, suitable for gentleman; private home; reasonable; gas included.

14TH ST., 325—Nice 1-2-r.; gas, bath, ph. laun.; $2.50 up; next Hotel Oakland.

14TH ST., 617—19 hkpg. rooms, from 7.50 per month up; near Jefferson st.

678 15TH ST.—Rent reduced; central; 2 rooms, $3; 3 rms., $3.50; 2 rms., basement, $2.

16TH ST., 827—A lovely large front rm. and kitchen; gas, elec., phone; reas.

17TH ST., 783—Large furn. rm., kitchenette; 1-rm. cottage, kitchenette; reas.

18TH ST., 716—Nice, sunny rooms, hkpg.; gas, coal, elec.; free phone.

41ST ST., 551—Sunny 2-rm. apt.; wall bed; all conv.; nr. K. R.; adults.

44TH, 518—2 nice light rooms; every convenience; nr. Teleg. ave. Pied. 145.

55TH, 538, nr. Tel. and K. R.—3 and 4-room furn. apt.; clean and sunny, $18 to $25, incl. gas, elec., water.

55TH ST., 538, near Tel. K. R.—3 furn. hkpg. rms., $18, incl. gas, elec., water.

ROOMS AND BOARD.

A HOME can accommodate two business people; convenient to all car lines. Piedmont 7907.

ALICE, 1817—Room and excel. bd., $35 to $40 mo.; cultured people. Oak. 1627.

ELEGANT sunny room for couple; also one single; private family; refined; cultured only. 1580 Alice st. Phone Lakeside 2660.

FRANKLIN ST., 1544, near 15th—Sunny rooms and board; reasonable.

FRANKLIN, 1969—Room and board for two young men; phone; private family.

FILBERT, 1029—3 furn. sunny rms.; new, with or without board; $2.00 up.

GROVE ST., 3502—Sunny rooms with board. Phone Piedmont 567-J.

MERRIMAC ST., 631—Sunny room, and board; private home; 1 or 2 men or couple emp.; reas. Oakland 3932.

MADISON ST., 1020, cor. 11th—Well-fur. rms., excel. board; refined home; mod. conv.; draw rm.; piano; reas. Oak. 7642.

OAK ST., 1109—The Barrows; pleasant single rooms, excellent board, hot and cold water, steam heat; reasonable; references.

SUNNY rooms and board in private family; home privileges; in Linda Vista. Phone Piedmont 2460-W.

WEBSTER ST., 2009—Pleasant home for business man; near locals.

3RD AVE., 1435—East Oakland home for self-supporting women while seeking employment; reas. rates. Merritt 1966.

9TH ST., 621—Room with board; $24 to $25 per mo.

12TH ST., 212—Room and board, private family; home privileges. Lake. 4544.

15TH ST., bet. Jackson and Madison; No. 185; lake district; $30-$45 mo.; excel. table; newly furn. room, heat, h. wat.; dancing. O. 6382.

28TH ST., 287, near Broadway—Nice front room with board; private family; reas.

28TH ST., 540—One vacancy; room and attractive sleeping porch. Oak. 4589.

31ST ST., 591—Room and board for 1 or 2 business women in private family; heat and fine surroundings.

ROOMS AND BOARD WANTED.

ROOM-BOARD; private; by Scotch gent; nr. local trains. Box 3956, Tribune.

ROOMS WANTED

ONE unfurn. hkpg. room wanted by a lady; $6 mo. Pied. 4250 W. Call a. m.

2 SUNNY unfurn. hkpg. rooms; bath, sleeping porch, in C. S. family; walking distance of Oakland Tech. high school. Box 13225, Tribune.

CHILDREN BOARDED.

BEST of care for infant in private home; ref. furnished; reas. Alameda 1903-W.

CHILDREN boarded by responsible party; best of care; any age. Piedmont 1737.

FLATS TO LET—UNFURNISHED.

AA—4-ROOM flat; hdwd. floors, sleeping porch; all city trains; walking distance. Phone Lakeside 200.

—AAA—

1010 14TH ST.—Upper sunny flat of 7 rooms; all modern; rent reasonable. Phone Oakland 6690.

APT.-FLAT; upper, front, sunny; almost new; 3 rooms, bath, slp. pch.; 2 wall-beds; rent incl. water., $25. Call 661 39th st., or phone Piedmont 6379.

A SUNNY, convenient, newly-tinted flat of 5 rooms and bath; only $25; 5926 Telegraph, near Idora and Key Route; to see this is to rent it.

A CHOICE, mod., 5-rm. apt. flat; K. R. or S. P. 722 21st, near San Pablo.

A MOD. 4-room flat, 1520 1st ave., also 318 Lester ave. Phone Merritt 3205.

LOWER flat, 8 sunny rooms. 1111 West st. $14. Apply 802 11th st.

THIS STYLE OF TYPE costs twice as much as THIS. It is four times as effective. Ask the clerk.

FLATS TO LET—UNFURNISHED. (Continued)

HALF month free—Elegant 4-room and bath flats; wall beds; block Piedmont baths; $20 and $25. Oakland 439.

MODERN 5-room flats, upper and lower; sun all day; $16. 593 46th st.

MOD., sunny flat 4 r., bath; gas; trays; 3441 Hollis, nr. 34th st., ½ blk. K.R.; $10.

NEW 4-room upper flat and sleeping porch. 878 32d st.

SUNNY upper flat 5 rms., bath, $18. 836 Milton, near 26th and San Pablo.

SUNNY, new, upper corner flat 6 rooms, $18. 1202 E. 24th st.; ph. Merritt 2964.

TWO mod. 4-rm. upper flat; sunny; reduced. 313 Newton, nr. 4th ave.

4-ROOM new, sunny, individual flats, furn. and unfurn.; $14 to $22. 516 41st st., near Telegraph.

$11.50—WATER free; 3 rooms and bath, elec., gas; near S. P. and San Pablo cars. 619 Murray. Piedmont 75.

28TH ST., 524—6 rooms and laundry; north side. 600 Merrimac st.

$20; 5-RM. upper flat; mod.; 475 24th st.; water free.

5-ROOM sunny, mod., lower flat; rent $20, incl. water. 471 29th st.; Oak. 9547.

3 RM. FLAT, elec., bath and phone; rent $8. Merritt 2309 for particulars.

FLATS TO LET—FURNISHED

A WELL-FURN. flat; piano; nr. transportation; roomy. Phone Lakeside 200.

A DESIRABLE sunny, comp. furn. flat, 4 rooms, bath. 478 36th st.

COMPLETELY furn. sunny 5-room flat; gas, bath, elec. Inq. 57, 6th st., nr. Fallon.

CHEAP, clean, convenient; 4 modern sunny rooms; hardwood floors; 1 block to Key and S. P. 1922 Alcatraz ave.

ELEG. furn. 7-rm. flat; yard, piano. 3813 Howe st., nr. K. R.; Piedmont 7457.

HANDSOMELY furn. 5-room apt., sleeping porch; piano, steam heat; 1 block to Grove st. and Key Route; garage if desired. 747 54th st.

LOWER flat 4 rooms, furn.; also single; good location; $12. Inquire 1052 14th st.

MODERN, sunny, finely furn. 5-rm. flat; garage if wanted. Call 3130 Grove.

NICELY furnished 5-room flat; newly renovated. 2601 Linden st.

4-ROOM lower flat, completely furnished; sunny; half block from Key Route station. 23 Monte Vista ave.

HOUSES TO LET—UNFURNISHED.

—AAA—

MOD. 6-rm. bungalow; hardwood floors; good locality; nr. city trains; pretty yard. Phone Lakeside 200.

—AAA—

AA—7-RM. house, perfect order; gas and elec. lights; at 1104 Pacific ave., Ala.; also flat, very cheap rent. Apply owner, 553 Pacific ave.; ph. Alameda 2164.

A COMFORTABLE 8-room house, Vernon Heights district; sleeping porch and furnace; $25; cheap rent for large family. Phone Piedmont 438, 9 to 5.

A FULL list of flats, houses and bungalows for rent, furn. and unfurn.; auto service free in the afternoons. Myers & White, 1300 Webster st., Oakland.

AA—STRICTLY modern 6-room bungalow; convenient to city trains; pretty yard. Lakeside 200.

AAA—For houses and apts. in beautiful Claremont, see the Claremont Manor Realty Co., 6237 College ave.

A FINE up-to-date 7-rm. house; furn., garage. 560 31st st., nr. Telegraph.

A MOD. 5-room bungalow. 457 45th st., near Key Route and cars.

BUNGALOWS and houses for rent. Melrose Heights, near S. P. local and street car line. Ph. Fruitvale 44-J.

BUNG. 5 rms., sleep. porch; 3777 Manila ave., 1 blk. K. R., $25. Piedmont 3691-J.

COZY 6-room modern cement bungalow, Piedmont; combination sleeping porch, garage; near car line; $32.50. Piedmont Manor Realty Co., 4393 Piedmont av. Phone Piedmont 438.

COTTAGE 4 rooms and bath, 692 26th st., $10; free water. Inquire at corner.

COTTAGE 6 rms., sunny; slp. pch., Garage; Shattuck car north. 616 59th st.

COTTAGE 6 rms., mod.; nr. cars; fine location. Higham, 1612 E. 15th; Mer. 3399.

FOR RENT—Mod. house, 6 rms., slp. porch, garage. 333 57th st., nr. Grove; $24.50; water pd.; phone or call next door. Pied. 3313W.

FOR RENT—Modern 5-room bungalow. 580 Chetwood st., in Linda Vista.

HOMESEEKERS, houses, flats, apts., unfurn., furn.; nr. Key Route, school, cars. Young's 518 55th st. Pied. 3254.

HOUSE of 13 sunny rooms; suitable for sub-letting; nr. K. R. Apply 802 11th st. $25.

MODERN 7-room house, 5337 Shafter ave., Oak.; rent $25 per month, including water. Phone Pied. 6903-J.

MOD. 8 rms. with sleeping porch; cement basement; garage. Phone Pied. 7959.

MOD. 5-rm. cottage, $15; 4030 Lyon ave., near 38th ave. car. Ph. Piedmont 737W.

MODERN 5-room bungalow; sleeping porch; $25. Peralta Heights. Oak. 6158.

MODERN 6-room cottage, newly renovated. 1080 56th st. Oakland 2195.

PIEDMONT HOUSE OF 8 ROOMS, 3 baths, 4 bedrooms; strictly modern; furnace; servants' room; finest marine view in Oakland. Apply Maiden & Rittigstein, 1310 Broadway. Lake. 4300.

SUNNY modern 5-room cottage, betw. 6th and 7th, on Madison, nr Oak. st. station. 628 Madison st.

SUNNY 3-room cottage; walking distance; rent reasonable. 250 E. 18th st.

WANTED—Permanent party to rent my up-to-date bungalow 4 rooms and bath; hardwood floors, built-in features; $20 per month, water extra. 1357 E. 36th st.; phone Merritt 2199.

6-ROOM nearly new modern house, on Meadow st., E. Oakland, $16. 7-room modern house, Bancroft way, Berkeley, near City Hall and High school, $20. 8-room elegant home, mission finish, hardwood floors, 2 sleeping porches, furnace, electric heater, concrete garage; unobstructed view overlooking Lake Merritt; 1 block to lake, 3 blocks to cars; will lease either or sell on terms at bank appraisal; will consider exchange. 764 Pacific bldg., S. F. Phone Sutter 557. Owner, evenings, Elmhurst 666.

$12—4-room sunny bungalow; large lot; suitable for chickens; plenty of outbuildings; some furniture for sale; good range, connected. 4524 San Carlos, Mills College car. Pied. 5249W.

$20—WATER FREE; 5 rooms and garage; 2 extra rooms in attic; large lot with fruit trees and shrubs; located in East Oakland. Ph. Frtvl. 840.

6-ROOM modern house; good as new; North Oakland; near S. F. and local cars; rent reas. Box 177, Trib., S. F.

$15; WATER paid; 4 rooms, mod.; bath, laundry, linoleum, lawn. 3327 Abbey st.; 38th ave. car.

$15—4 ROOMS and bath, modern. 1731 37th ave.; ph. Oak. 8347; O. W. Jay Cox.

21-ROOM house, boarding or apts.; range, furnace, elec. 825 12th st.

HOUSES TO LET—FURNISHED

AAAA—ATTRACTIVE new 7-room cement built home and garage, in most restricted section, close in; 1060 Walker ave.; take Grand ave. car to Boulevard way; very BEST furnishings; large yard and garden frontage; inspect. invited; $75 mo., year lease; reference. Particulars, call Mngr. Key Route Inn; phone Oakland 5924.

AAA—MOD. bungalow, well furnished, including books; 4 rms.; wall beds and bath; near 2 high schools, local cars and Key. 5028 Dover st., Oakland.

AA—FURN. bungalow 5 rooms, sleeping porch, bathroom; nr. K. R., schools. See Saturday p. m. or Sunday. 497 Rich st., cor. 42d, east of Telegraph ave.

A SUNNY, clean furn., 5-room cottage, also 5-room furn. flat; A-1; close to cars, S. F. trains; $25; gar. 1032 57th st.

A COTTAGE 3 rms., furn.; bath, gas range, heater, elec.; rear. 848 86th st.

COTTAGE and 2 sunny, lower flats; large gardens; $20-$25; K. R. and Teleg. car. Young's, 518 55th st.; ph. Pied. 3254.

Just Say You Saw It in The TRIBUNE

HOUSES TO LET—FURNISHED. (Continued)

A NEW up-to-date cottage in yard; 2 rms., $15; 4, $22.50. Pied. 6318W a. m.

A NEW cottage, in yard; 2-rm., $15; 4, $22.50. Pied. 6318W, forenoons.

BEAUTIFUL home, newly renovated, 7 rooms, bath, piano, sewing machine, linen, silverware; concrete basement; large yard, barn. 869 34th st., Fruitvale 2122-W; $35 per month.

COMPLETELY furn. sunny 7-rm. house, near K. R., Oak. and Pied. avs. cars; low rate to permanent tenant. Call Sunday morning, 10 to 12. 586 El Dorado av. Oakland 6499.

COZY cottage 4 rms., bath; slp. porch; large lot. 661 65th st. Shattuck car. No.

FURN. flat, incl. piano, Victrola, electric heaters, etc.; large yard, garage; ½ blk K. R. and S. P.; whole or part; very reas. 1907 Alcatraz av. Pied. 14W.

FOURTH AV. TER.—To reliable parties practically new artistically furn. bungalow, $40. Ph. Merritt 2493.

FURN. 4-rm. bungalow, with or without garage, $20. 1212 30th st.

FURN. cottage 4 to 6 rooms; gas, elec., yard, sun. See W. J. Daly, 1328 E. 14th.

FURN. 5-rm. modern cottage; rent $22.50; in sunny Fruitvale. 3128 Nicol ave.

FURN. 4-rm. bung. and slp. porch; room for auto; reasonable. 2310 19th ave.

LAKESIDE DIST.—Furn. choice modern home 6 rooms; sleeping porch. Lakeside 2596.

NICE sunny cottage 2 rooms; porch. 1292 64th ave.

OAK. home 7 rms., strictly mod.; sleep. porch; garage; beautiful and convenient location. Berkeley 3902W.

$10—3-ROOM house, furnished. 3773 Marrion av.; 38th av. car.

5-RM. furn. house on Key Route and car line. 682 65th st.

HOUSES AND FLATS WANTED.

If you have a bungalow for rent, it will pay you to list it with

Breuner's Renting Bureau

Write us full description.

LIST your furnished or unfurnished property with us; we can rent it. ALAMEDA CO. REALTY CO. LAKE 200.

STORES AND OFFICES TO LET.

A LARGE, light, airy store, suitable for delicatessen, groceries, notions, etc.; $22.50. 6247 College ave., near 63d.

Barber Shop

Furnished complete; ready to do business; 4 chairs. Inquire at 520 Broadway.

BARBER SHOP, furnished, $6; free water and free light. 652 26th st.

ONE small office desk and phone in Room 70, Bacon Bldg.

AUTOS, ETC.

AUTOMOBILES.

AA—AUTO PARTS. AUTO PARTS. OAKLAND AUTO WRECKING CO. Big stock of used tires, elec. starter, generators, magnetos (Bosch, Remey, etc.), windshields, radiators, lamps, gears, etc., for all makes of cars. 1715 Broadway. Phone Oakland 6503.

BARGAIN—Late 1915 Studebaker, 5-pass.; elec. lights and starter; 4-cylinder; first-class condition; terms if reliable. Box 13241, Tribune.

CHALMERS 5-passenger touring car, $400; American 4-pass. touring car, 3 extra new tires, come in and put your price on it; Franklin, good delivery, A1 condition, just been overhauled, $200; these bargains must be seen to be appreciated, as they have been taken in exchange for new cars. EMERYVILLE GARAGE, 4800 San Pablo ave.

DODGE—1915 First-class condition; new tires and battery; 5 passenger; sacrifice; part cash, balance payments; no agents. Box 3948, Tribune.

FOR SALE—1913 5-pass. Buick automobile; fine shape; two extra tires, electric lights, etc.; owner leaving; price only $225. Inquire at Oakland Garage, 14th and Alice.

FOR SALE—Ford touring car, good condition; will take diamond as part payment. 1331 Jefferson st., Oakland.

FOR SALE—Ford, 1916, touring; car run 8 months. Box 3938, Tribune.

GARAGE FOR SALE. Ford agency and fine paying repair trade; will sell at invoice on acct. of ill-health; must be cash. Box 13043, Trib.

Kiel & Evans Co.

PACIFIC COAST DISTRIBUTORS.

Detroiter

MOTOR CARS.

USED CAR BARGAINS.

5-pass. Ford; elec. lights; new tires	$275
Westcott roadster, fine shape	450
Vim truck, used only 3 weeks	550
Commerce truck, 1500 lbs., cap.	475

1450 Harrison St.

PHONE OAKLAND 517.

MICHIGAN CAR, mechanically perfect; only run 7900 miles; Bosch magneto, electric lights, generator and battery; new tires and 2 extra; price $650. See at 1529 Franklin st.

MUST sacrifice my 3-pass. Cole roadster at once; perfect condition. Box 3949, Tribune.

MODEL C 37 Buick, in fine condition; special bargain. Box 13062, Tribune.

ONE each King Eight, Grant Six, Flat Roadster, Maxwell Mercury roadster, model 54 Oldsmobile; prices reasonable. See S. Abernethy, 3008 Telegraph ave., Berkeley.

OHIO electric, $450; owner leaving town; new batteries; splendid mileage; inspection invited. Phone Lakeside 4342, evenings.

PANEL-TOP body for Ford car for sale, cheap. 2933 Filbert st.

SEE THIS BARGAIN—I have instructed Motors Distributing Co. of Oakland, 28th and Broadway, Oak. 931, to sell my five-passenger Cole 40-h. p. at a low price; original cost, without a great many extras, $2050; only used by myself and in perfect condition, like new. Ask to see Mr. Hughes' car.

SAVE ONE-HALF ON TIRES. Our retreads are guaranteed 2500 miles. Full-fledged up-to-date tire plant. ATLAS GARAGE AND TIRE CO., 1562 Franklin st. Phone Lakeside 273.

SACRIFICE — Must sell electric coupe, perfect condition; make offer. Oak. 7140.

TONIGHT'S movies at top of first Want Ad. page.

1914 5-PASS. CADILLAC in fine shape, equipped with Kelly-Springfield tires; 2 extra ones; will demonstrate anywhere. O. Wilts, 1441 Alice st. Lake. 4460.

1915 MITCHELL touring car, like new, handled by owner only; run 8000 miles; a snap for some one wanting a good car. Phone Alameda 443.

AUTOS WANTED.

AUTO, light 5-pass.; must be a bargain; cash. P. O. Box 33, Oakland.

CASH buyer wants light touring car. 2604 9th ave. Mer. 3658.

OLD or wrecked autos bought for cash. Ftvl. 516W. 2325 Salinger av.

WANTED—Hupmobile or Chandler car, not over 1-year-old, in trade for beautiful 50-ft. Northbrae lot. Phone Berkeley 4399.

$275 EQUITY in 3-room cottage; lot 40x110; will trade for auto. Box 3965, Tribune.

THIS STYLE OF TYPE costs twice as much as THIS. It is four times as effective. Ask the clerk.

AUTOS WANTED—Continued

WILL sacrifice a Northbrae building lot; any light car, pay cash difference, after 6 p. m., at 3283 Central, Alameda.

WE BUY FOR CASH, OLD OR WRECKED AUTOS OR MOTORCYCLES. 1715 BROADWAY; PHONE OAKLAND 6503.

AUTOS FOR HIRE.

STAR AUTO STAGE

Oakland office: Menlo Hotel. Phone Lakeside 725 — Stockton office: Hotel Harvard. Phone Stockton 44.

Lv. Oakland 9 a. m.	Lv. Stockton 9 a. m.
Lv. Oakland 10 a. m.	Lv. Stockton 11 a. m.
Lv. Oakland 12 m.	Lv. Stockton 1 p. m.
Lv. Oakland 3 p. m.	Lv. Stockton 3 p. m.
Lv. Oakland 5 p. m.	Lv. Stockton 5 p. m.

One way, $2.00. Fare, round-trip, $3.50. Connecting at Stockton all valley and mountain points. $10,000 Liability Insurance on every car. Special attention to phone orders.

OAKLAND-SAN JOSE.

Lv. OAKLAND.	Lv. SAN JOSE.
583 12th st.	75 W. Santa Clara
Op. Orpheum The'r.	DAILY AT
DAILY AT	
7-8-9-10-11-12 a. m.	7-8-9-10-11-12 a. m.
1-2-3-4-5-6 p. m.	1-2-3-4-5-6 p. m.
Ph. Oakland 4514.	Ph. San Jose 4730.

NIGHT PHONE ELMHURST 1138. All new 7-passenger cars; competent drivers. Please report any incivility. Fare $1; round-trip $1.75. Parcels carried.

FORDS for rent by hour, day or week; drive yourself. Sather Garage. Phone Berk. 358. 2471 Shattuck ave., Berk.

FOR city-country trips, 5-7-pass. cars; owner driver. C. D. Brown, day phone Oak. 2183; nights-Sun., Pied. 7133-W.

NEW CARS, $1.50 hour; pleasure trips and taxis. E. R. Couch, Oakland 2591.

AUTO PAINTING

FURCH AUTO PAINTING CO. Factory finish guaranteed. Lake. 4400; Downtown Garage, 1728 Broadway.

AUTO REPAIRING.

G. P. HAIDEN AUTO WRECKING CO. Auto parts for every make of car. We buy cars, any condition. 147 12th st.

GARAGES FOR RENT.

GARAGE for rent, cheap; near Key Route Inn. Phone Oakland 5324.

LARGE rainproof garage for rent. 2144 Telegraph ave.

STORAGE—$4.00 per month; auto washing $1.00. 1456 Webster st.

BICYCLES—MOTORCYCLES For Sale and Wanted.

BICYCLE for sale, good as new; bargain. 1417 Alcatraz ave., nr. Sacramento.

HARLEY-DAVIDSON, 3-speed, 1915, and side car; bargain. 400 49th st., Oakland.

MONEY LOANED ON AUTOS.

AUTO LOANS, bank rate, owner use car. H. P. Drueke, 1315 Franklin; Oak. 3743.

Loans on Autos G. W. Butler. Oak. 5872. Crellin Hotel.

HAVE YOU AN UNUSED GARAGE? OR VACANT STORE? ADVERTISE! 2 LINES, $1.00 A WEEK.

Real Estate

LOTS FOR SALE.

BUSINESS corner, S. P. electric station and large school house across street; size 80x90 ft.; fine for stores and flats; must get cash at once and will sacrifice for $750. Box 13223, Tribune.

CONTRACTORS PLEASE NOTE SACRIFICE SALE OF LOT

Corner lot, 70x114, 2 blocks off Lakeshore ave. I will sell this lot for less than $2000. Can be cut into two beautiful lots. Will give terms, small payment down. No agents. Box 13148, Tribune.

I HAVE a splendid building lot and only 1½ minutes by street car from City Hall; all improvements such as street work, sidewalk, sewer, gas, elec. and water all in; will sell for as little as $12 per month; this property is restricted. Box 13146, Tribune.

ONE of the finest homes in Oakland for sale; 2-story, new plaster home; lot 63x125; fine view; 8 rms., reception hall, large living room, beautiful fireplace, dining room, maid's room, 3 bedrooms and sleeping porch, sun porches, 3 baths, 3 toilets, southern gum finish, hardwood floors, heater, furnace; everything complete; garage, etc.; price $12,000 on easy terms; no trouble to show. Box 13144, Tribune.

SELL $725; cost $1200; magnificent view-lot; 1 block from Euclid car; North Cragmont; hurry. Box 13214, Tribune.

SACRIFICING lot equity half price, 4th Av. Hts.; principals. Berk. 4664W.

2 STONEHURST lots for sale or exchange for livestock or auto. Box 4053, Tribune.

HOUSES FOR SALE.

ARTISTIC bungalow, 6 rooms and sleeping porch; entirely mod. throughout; hardwood floors, handsome elec. fixtures, built-in writing desk, bookcase, handsome buffet, ironing board; large basement; lot 40x100, garden, lawn, berries; beautiful view; sunny and healthy; ½ blk. to cars, in restricted tract of new homes; this is an opportunity of securing a beautiful home in an ideal neighborhood at a bargain price; terms, $350 down, balance like rent; will accept good second-hand auto as first payment. Owner, ph. Fruitvale 583W.

A Beautiful Home

in Piedmont; near cars, schools; spacious lot; garage; 2-story cement; guaranteed; beautifully finished; shower bath, furnace; breakfast room, etc. A home to be proud of. Well built; price, terms reasonable. WALTER CREIGHTON, owner-builder, 1440 Broadway; ph. Oak. 2660.

A SPLENDID home in Piedmont for sale, new and beautifully decorated, 8 rooms, dressing room, 2 sleeping porches and 2 living porches; near car; a good buy and easy terms; should be seen. Box 13079 Tribune.

BIG BARGAIN

$2700, terms; beautiful 5-room bungalows with sleeping porch, garage, hardwood floors, built-in effects; fine neighborhood; gas, elec.; nr. car and S. P.; lot 40x130. 8720 Foothill Blvd., Toler Heights.

BARGAIN—Brand new 7-rm. cement house on Keith av.; nr. Broadway; owner on premises, 1 to 5 p. m. Phone after 6 p. m. Berk. 5496-J. Box 3950, Tribune.

BARGAIN—New 5-room cement bungalow, 1829 Alcatraz av.; hardwood flrs.; deep lot; block K. R.; price $2800; $200 cash, bal. easy. Pied. 4738W.

BEST BUY in Oakland; 8-room house, sleep. porch; hdwd. floors; garage; fine view; select neighborhood; no exchange; big bargain for cash. Pied. 5853-W.

BARGAIN—New modern 7-rm. cement house; Santa Clara ave., 1 blk. from Grand; terms. Owner, Fruitvale 1336-W.

CLAREMONT—Mod. 6 rms., large lot, near K. R.; equity for sale cheap or exch. for lot. 408 61st st.

CLAREMONT snap; new 6-rm. cement house, comp. to a detail; garage; furnace. 238 62d.

FOR SALE—Two 2-room houses; lot 25x150; cheap; $900. Box 3934, Tribune.

Just Say You Saw It in The TRIBUNE

HOUSES FOR SALE—Continued

EAST OAKLAND BARGAIN

6-room bungalow, lot 50x129; fruit trees; good location; convenient to cars and S. F. trains; price $2668. This is cost. Your own terms. Bungalows like this near sell for $3000. Owner only. Piedmont 5878-J.

FOR SALE.

1210 Paru street, Alameda, two-story house of 9 rooms and basement. House of fine appearance and modern in every respect. Lot 50x147. Aristocratic and attractive neighborhood. Beautiful shade trees and palms. House recently renovated inside and painted outside. There is not a better built house in Alameda. Only last spring the property was sold for $8000, of which $5750 was secured by deed of trust. Financial misfortunes compelled the purchaser to give it up and the present owner was obliged to take it for the debt. For immediate sale the price will be $5500, of which $4000 can be deferred. Key next door.

FORECLOSURE BARGAINS IN HIGH-CLASS HOMES.

A speculating builder bought, on terms, four of the finest lots this company owned in its Excelsior Heights Tract, and started four high-class seven and eight-room homes. To protect our lot equities we have had to take them over on foreclosure and are now finishing the houses. You can have your choice at cost to us and on terms like rent, viz.: You get the builders' profit, also the credit for money paid and get a home at from 25% to 40% less than the usual price. You can pick your colors and finish on two of these if you act at once. Phone REALTY SYNDICATE CO., Oakland 4027, and ask for Mr. A. G. Myran.

FOR SALE—A 6-room house, 3 blocks from Idora Park, close to K. R. and cars, Oakland; also 5-room bungalow in Fourth Ave. Terrace, Oakland; both absolutely modern (hardwood, garage, etc.); price $4000 each; most liberal terms; will accept good lot in part payment of either or trade against good mortgage. Write owner, 327 Alcatraz ave., or phone Piedmont 4146-W, evenings.

FORCED sale by owner, new 5-room bungalow; every modern comfort; near cars and Key Route; absolutely a sacrifice; $3300; on premises Sunday. Miss C. Cooney, 809 42d st.

FOR SALE—New modern house of 5 rooms; price $2800; $25 per month until paid for; on Peralta av. Apply 5532 Marshall st.

FOR SALE or exchange for bungalow; 5 rooms, slp. pch., garage; two frontages; Lakeside district; bargain. Oakland 2010.

FOR SALE—Furnished house, 7 rooms, modern improvements. 2926 West st.; see owner after 5 p. m.; sun all day.

HAVE position waiting for me in Mendocino county, so must sell my new 5-room cement bungalow for $3250; lot 40x100; breakfast nook, 2 large bedrooms hardwood floors, all improvements;; near Park boulevard car line, in beautiful 4th Ave district; easy terms. Box 13133, Tribune. Telephone Lakeside 3635, evenings.

I ACQUIRED a $4500 modern 5-room cottage in fine location, near Key Route and car line; large lot, trees, flowers, etc. I got this in a deal and want to sell quick; will sacrifice for $3000; $300 cash, balance $80 month. This is an exceptional chance to get a home. Box 13224, Tribune.

JUST $25 per month (no payment down), buys new, artistic 5-room bungalow, Fruitvale; large lot; all built-in features; hardwood floors, heating system, etc.; 2 blocks street car. Owner, Box 3928, Tribune.

MUST BE SOLD

Beautiful new 2-story cement house, just off from Lakeshore ave.; restricted hillside district; 8 minutes from Broadway, right at Lake Merritt; strictly modern; hardwood floors, fireplace, driveway, garage. Will be sold for $4200, terms. No agents. Box 13202, Tribune.

NEW cottage, 5 rms., s. p.; also cottage 3 rms.; lot 50x120 ft.; High st., Oakland; payments $27 a month, principal and interest inc. Rm. 10, 357 12th st., Oakland.

NORTHBRAE bungalow; cement; 5 rms., slp. pch.; block to 3 locals; hdwd. flrs. throughout; furnace; $4000. Berk. 6808, Sunday.

NEW Claremont home 7 rooms; all oak floors, gum finish; shower, furnace; large lot; view; drive. Pied. 8790-W.

NEAR Tech High, cement bungalow; cor.; newest ideas; 6 rms., terms; bargain. Box 3944, Tribune.

ON TERMS LIKE RENT and AT COST. You can buy one of the finest 7-room homes in Oakland, located in that exclusive "Excelsior Heights Tract," close in. All street work, walks and curbs are in. Beautiful mission style home. Mission garage to match. House finished in slash grain panels in dining and living rooms. Artistic fireplace and mantel, beautiful built-in buffet, tile bath, shower and kitchen sink, bedrooms in enamel ivory finish, hardwood floors throughout, concrete cemented basement, built in ironing board in kitchen, two lavatories. ONE OF THE MOST COMPLETE AND CONVENIENT HOMES YOU CAN FIND. With no obligations on your part we will be glad to call for you with automobile and show you through this home. Phone Oakland 4027 and ask for E. J. Smith. Realty Syndicate Co.

$50 Down

Modern 6-room bungalow; $50 down and $35 per month. Beginning Sunday, November 12, this house will be open for inspection for 6 days, from 2 p. m. to 4 p. m., and will be sold to the highest bidder Saturday, November 18, 1916.

The house number is 936 55th st. Take the Grove st. car, get off at 55th and walk west, or phone Oakland 718 and I will drive you to it.

Nat M. Crossley, 1330 Washington st.

70-FT. FRONTAGE

$2000.

Restricted lake district, all improvements complete, on 100-ft. blvd.; lot 108 ft. deep; easily worth $3000. Box 13145, Tribune.

5-ROOM bungalow; large lot; conveniently located; terms. 874 57th st. Pied. 3325-J.

BUSINESS PROPERTY FOR SALE.

MUST be sold, income business property. See owner, S.W. cor. 26th and Grove.

CENTRAL OAKLAND REAL ESTATE

A SPECIAL investment opportunity in the heart of "Central" Oakland; near the $600,000 Technical high school, The University Preparatory school, the "Key Route" and the Oakland, Antioch & Eastern R. R.; 154 feet, including a sunny corner, in restricted district; only $30 per foot; sufficient room for 4 cottages; $2300 bank mortgage at 6% can be released if desired; big demand for cottages for rent.

RICHARD J. MONTGOMERY, 4003 Telegraph ave. "Central" Oakland.

COUNTRY REAL ESTATE.

A SACRIFICE—On account of death must sell 7-room home; well improved; flower garden, vegetable and chicken yards; private water works. Mrs. Arthur Williams, Walnut Creek.

OWNER will sacrifice 4-A. home near Saratoga; fruit, oaks, chicken equip, fine well, electricity. Box 4031, Trib.

WILL sell or trade, Santa Rosa chicken ranch 7 acres, sandy loam, with 4-room cottage, patent toilet, elec.; large barn; 11 chicken houses, tank, windmill, family orchard; $4500, part cash, bal. 6%. 751 Brooklyn; phone Merritt 2033.

WALNUT CREEK—5 acres good land 1 mile from station; oak trees; price $750; terms $75 cash, $7.50 month. Box 13117, Tribune. Pied. 7078J.

THIS STYLE OF TYPE costs twice as much as THIS. It is four times as effective. Ask the clerk.

COUNTRY REAL ESTATE. (Continued)

FOR SALE—2 mountain ranches in Calaveras foothills. A. M. Davis, Esmeralda, Cal.

31-ACRE improved Sonoma farm; 18 a. fruit, 4 a. garden, etc.; 9 a. wood and pasture; horses, cow and chickens; full equipped; income this year $1900; price $8500; will trade for Oakland or Berkeley property. Address owner, 5427 Grove

PROPERTY TO EXCHANGE.

10 A.—Very Rich

heavy soil, good vegetable or alfalfa land, located only 15 min. walk to transportation, schools and stores, 2½ miles S. of San Leandro; soil on the order of dobie; property on corner, facing main highway, about 600 ft.; improvements consist of 6-room house, high basement; cement floors in house, good barn, shed, windmill, tank house and cow corral; all fenced in.

PRICE $10,000, $4,100 MTG.

Will trade for Stockton ranch or land near Modesto.

See FAUSTINA

Best Bldg., San Leandro; ph. S. Lean. 400.

FOR SALE—A 6-room house, 3 blocks from Idora Park, close to K. R. and cars, Oakland; also 5-room bungalow in Fourth Ave. Terrace, Oakland; both absolutely modern (hardwood, garage, etc.); price $4000 each; most liberal terms; will accept good lot in part payment of either, or trade against good mortgage. Write owner, 327 Alcatraz ave., or phone Piedmont 4146-W, evenings.

FOR SALE or exchange, lot 25x100; Mission and Crocker blvd., Crocker tract; $1500 clear; easy terms or exch. east bay; owners only. 1618 27th ave.

REALTY exchanges, Korts, Gearhard & Fish, rm. 209, 1121 Washington st., Oak.

$1000 EQUITY in good cor. lot, 23d ave.; small house, rented; will sacrifice for good auto; might consider grocery stock; no agents. Owner, 1237 102d ave.

$700 EQUITY in 4-rm. house and lot, near cars and school, for Ford car or delivery; no junk. 3354 Maine st., Oakland.

5 ACRES; 4-room house; best land, near Sacramento; trade small business, or what have you? Box 13231, Tribune.

PROPERTY WANTED.

I HAVE a 7-room house, will trade for a first mortgage. P. O. Box 299.

WANT to buy an equity in a lot in Richmond or vicinity with street work, etc., in; state price and how much paid in and location. If you are paying on a lot and have from $200 to $500 paid on it and are willing to make a good price for cash, write; no agents. Box 13017, Tribune.

WANT a piece of property about 50x100; suitable for store, bet. 14th and 24th and Bdway. and Grove; must be cheap; owners only. Box 13220, Tribune.

WILL buy immediately, bungalow or lot in Lakeside district; state best price and terms, location and all information in letter. Box 3945, Tribune.

WANT to rent, cheap, ½-acre or more, with sheds, suitable for garden and chickens; close to cars; 4th ave. and Fruitvale ave. pref. L. G., 746 5th ave.

FINANCIAL.

I WILL buy contracts, first and second mortgages, loans on stocks and bonds. Geo. W. Butler, Hotel Crellin; Oak. 5872.

INVESTMENTS.

IF you have stocks or bonds that you want to sell or borrow money on, see R. WHITEHEAD, Bonds and Investment Securities, 207 First Nat. Bank Bldg., Oakland.

Financial

MONEY TO LOAN—REAL ESTATE.

I HAVE plenty of money to loan: flat loans 6% to 7%; and we also make building loans.

Geo. W. Austin

1424 Broadway; phone Oakland 995.

A—

MAIDEN, RITTIGSTEIN & CO.

BUILDING AND FLAT LOANS

5½% 6% 7%

MONEY NOW ON HAND

1310 BROADWAY; LAKESIDE 4300.

MONEY LOANED

on Real Estate, Mortgages and Contracts, Stocks and Bonds.

R. WHITEHEAD

ELLIS E. WOOD

207 First Nat. Bank Bldg.; ph. Oak. 1281.

Quick Loans

LOWEST RATES.

ITALIAN-AMER. REALTY CO.

800 BROADWAY; PH. OAK. 4488.

I HAVE READY MONEY ALWAYS To Loan on Real Estate.

E. H. Lohmann

213 Union Savings Bank Bldg. 13th and Broadway; Oakland 1343.

REAL ESTATE LOANS. MONEY ON HAND.

J. R. Pereira Jr.

325 CENTRAL BANK BLDG.; OAK. 3415.

I HAVE plenty of money in amounts of $1000 and up for real estate loans. B. G. ENSIGN, 214-15 First National Bank Bldg.

Becker & Gillis

REALTY LOANS. LOW RATES. 701 SYNDICATE BLDG.; OAK. 149.

REAL ESTATE LOANS

Any amount, ready at 6% and 7%.

KOENIG & KROLL 444 11th st. Ph. Oak. 258.

LOANS ON REAL ESTATE

Flat, Installment and Building Loans. DEAN ALLEN F. S. WALKER Office: 210 Thomson Bldg., 1706 Broadway

READY MONEY TO LOAN.

Wm. C. Clark

902 Syndicate Bldg.; phone Oak. 1136.

Real Estate Loans. Building Loans.

SEE **FAIRBANKS** INC.

907 Syndicate Bldg. Phone Oak. 3371.

L. E. CHAPIN SECURITY BANK BUILDING. Homes Built, Designed and Financed.

PRIVATE party will loan on real estate, 7%; no brokers. Box 180, Tribune.

SEE me for mortgage loans; charges reas. J. S. Naismith, 18 Bacon Block.

6% MONEY, any amount. E. M. Lynn, Oak. Bank Savings bldg., Oak. 4382.

$150 TO $500 loaned on vacant lots; no delay. Rm. 71 Bacon Bldg.

Bookbinding at TRIBUNE Office.

Just Say You Saw It in The TRIBUNE

MONEY WANTED.

I CAN get you 2% per month on your money; good security. Box 12872, Trib.

MONEY WANTED—7% to 10%, security first mortgage. Box 507, Tribune.

RELIABLE builder gives mortg. on new homes; excellent secu.; principals only. Box 4050, Tribune.

MONEY TO LOAN—CHATTEL AND SALARIES.

See Us for Your XMAS MONEY

$10 to $100,

LOANED at reasonable rates to anyone keeping house. You should investigate our NEW PLAN.

Get your small bills in one place and have but one to pay at your convenience; a little each week or month. Our offices are arranged so as to make publicity impossible.

Ladies may borrow on own signature.

SPECIAL FREE OFFER

on all loans made at this time; no payment will be required for two whole months.

Call or phone and we will be glad to explain our method of loaning money.

Reliable Loan Co.

402-3-4 Dalziel Bldg., 532 15th st., bet. Clay and Washington; ph. Oak. 6123.

IF YOU NEED MONEY SEE US—NO PUBLICITY

Private offices for every one. Confidential loans quickly and quietly made on your own note. No one will know, and our rates are so much less.

Get all your bills in one place, and have but one to pay. You can pay weekly or monthly, allowing from one month to one year. We give the most liberal discount if paid before due. Additional time granted in case of sickness or other misfortune.

Call, write or phone. We shall be pleased to explain our UP-TO-DATE SYSTEM of loaning money, whether you borrow or not.

HOUSEHOLD LOAN CO.

Room 230, First National Bank Bldg., 14th and Broadway, Second Floor, Oakland; phone Oakland 6980.

AAA— QUICK MONEY

loaned furniture; owners, salaried people, without security. Cheapest rates, best and most private terms in California.

D. D. DRAKE

203 Commercial Bldg., 460 12th st., Oak'd. 948 Market st., S. F.

2% Loans, Legal Rate, on Diamonds and Jewelry

No Other Charges. Private Offices.

CALIFORNIA LOAN OFFICE

115 Broadway S. W. Cor. 9th St.

QUICK LOANS

Lowest rates; strictly confidential. SECURITY FINANCE CO., 364-367 Blake Bldg., cor. 12th-Washington (Over 5-10-15-cent store.)

$$$$ Street car, railroad $$$$
$$$$ And all salaried people $$$$
$$$$ Can obtain money without $$$$
$$$$ security; quick; confidential. $$$$
$$$$ OAKLAND DISCOUNT CO., $$$$
$$$$ 1128 Broadway. Room 28. $$$$

MONEY loaned salaried people and others upon their own names; cheap rates; easy payments; confidential. Powers & Co., room 9, 470 13th st., Oakland.

BUSINESS OPPORTUNITIES.

FOR SALE—Grocery and fruit store, located 5 yrs.; thriving business; 4 rms. and big store; strictly cash business. 3233 E. 14th st., near Fruitvale ave. Fruitvale 1414-J.

FOR SALE—Complete rug manufacturing plant. Address GOLDS, 121 Mayellen ave., San Jose.

FOR SALE—2-chair barber shop; 3 living rooms; at 173 12th st.

GROCERY store doing $20 and more a day; cheap rent; stock and fixtures will invoice about $1800; will take $1400; $1000 cash, balance time. Box 4073, Tribune.

GROCERY and delicatessen; ideal location; exceptional opportunity for man and wife; clearing $150 a mo.; same owner established 7 years; good reason for selling. 179 12th st., Oakland.

GARAGE FOR SALE. Ford agency and fine paying repair trade; will sell at invoice on acct. of ill-health; must be cash. Bx 13042, Trib.

GROCERY, fixtures complete, $200; ice box, gas range, steam table, showcases, shelving, scales, cash register. Oak. 9433.

GROCERY store and saloon; $5000 cash; 2 wagons and big outside trade bargain. Box 4075, Tribune.

HEYWOOD vulcanizing plant; cheap for cash. 2029 Independence way, Oakland.

ICE cream, bakery and stationery store; opp. high school; for sale account other business. 4701 Boulevard.

RICHMOND lots, clear, to exch. for good paying business up to $2000; S. F., Oak. or Berk.; must stand investigation. Box 4054, Tribune.

WANTED—Young man stenographer to take small interest in paying business. H. A. Barber, Box 692, Modesto, Cal.

$200; CANDY, ice cream, stationery, notions; good trade; 2 living rooms; furniture; rent $15. Owner, 807 Broadway, room 2.

APARTMENT HOUSES, HOTELS, ROOMING HOUSES FOR SALE, LEASE AND WANTED.

WILL SACRIFICE 32-rm. apt. house; all filled; low rent; part cash; no agt. Box 4051, Tribune.

Professional

ATTORNEYS-AT-LAW.

AA—YOUR LAWYER—Advice free; family affairs confid'l.; bankruptcy, damages, estates here or East; mining cases. Rodolph Hatfield, 289 Bacon Blk.

AAAAA—Legal Aid Society—Advice free; family matters, collections; safe, reliable. Rm. 81, 812 Broadway; Oak. 2758.

A. A. MOORE, Attorney-at-Law, Balboa building, San Francisco.

ALBERT M. ARMSTRONG, atty.-at-law, 909 Broadway; phone Oakland 1891.

C. H. EDWARDS, First Savings Bank Bldg.; consultation free; ph. Oak. 9206.

EXPER. LAWYER; damages, estates, bankruptcy; your case; give a square deal. E. Huffaker, 217 Bacon Blk.; O. 906

FRED W. FRY, Attorney-at-Law, 308-309 Syndicate Bldg.; phone Oakland 3073.

GEO. DE GOLIA, Oakland Bank of Savings Bldg., room 613; phone Oakland 38.

HARRY W. PULCIFER, Attorney-at-Law, Union Savings Bk. Bldg.; Oak. 787.

FITZGERALD, ABBOTT & BEARDSLEY, Attorneys-at-Law, Oak. Bank of Sav. Bldg., 12th and Bdway.; Oak. 430.

KENNETH C. GILLIS, Atty.-at-Law, 700 Syndicate Bldg.; phone Oakland 149.

LEONARD S. CLARK, Atty.-at-Law, 403-404 Federal Bldg.; consultation free.

MELVIN C. CHAPMAN, Attorney-at-Law, Oakland Bank of Savings Bldg.; phone Oakland 836.

ROSE & SILVERSTEIN, Attorneys-at-Law, Union Savings Bank Bldg., Oakland; phone Oakland 4101.

STANLEY MOORE, Attorney-at-Law, Balboa Bldg., San Francisco.

PATENT ATTORNEYS.

DEWEY, STRONG & TOWNSEND, estb. 1860; inventors' guide; 100 mech. movements free. Crocker Bldg., S. F.

H C. SCHROEDER, U.S. reg. pat. and trade-mark atty., engineer; estab. 1907; free booklet. 1st Nat. Bank Bldg.; Oak. 2751.

W. A. STOCK, reg. pat. atty. and graduate mech. engineer; 15 yrs. experience; prompt service. 210 Syndicate Bldg.

Alameda office of THE TRIBUNE is now located at 1422 Park street, near Santa Clara avenue. Phone Alameda 528.

THIS STYLE OF TYPE costs twice as much as THIS. It is four times as effective. Ask the clerk.

PERCY AND FERDIE—Away With Filthy Lucre! Ambitions Are Not to Be Squashed - By H. A. MacGILL

Creator of the Hall-Room Boys

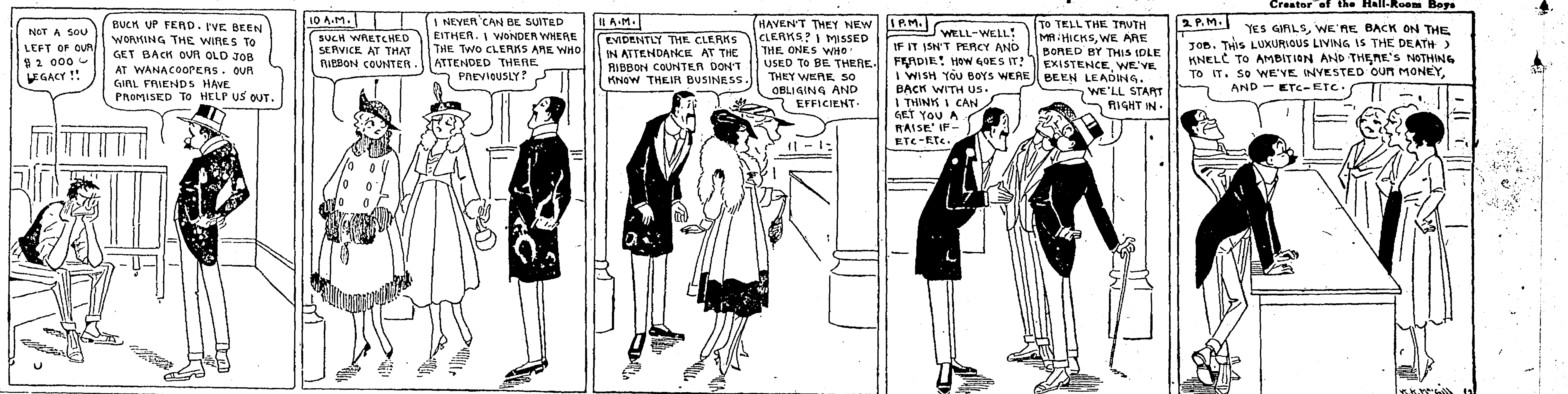

NOTARY PUBLIC.

Notary Public V. D. STUART, Tribune office, 8th and Franklin. Money to loan on real estate. Lakeside 6000; evening, Oakland 2974.

MASSAGE.

AAA—MME. DUMONT, masseuse, 235 Kearny st., room 3, S. F.

AA—ELECTRIC light cabinet sweats with baths. 1528 Clay nr. 16th.

ELEC., sulphur and medicated baths. Miss Engel, 537 19th st., nr. Telegraph.

MISS HOLLIDAY, now at 245 Leavenworth st., S. F., Apt. 47, 4th floor; ph. Franklin 5089.

MASSAGE—Cabinet baths; capable, new operator. 209 13th st.

MASSAGE and elec. treatments; select patronage. 371 12th st., room 5.

NEWLY opened: Miss Sheldon, masseuse; hrs. 10-9. 1427 O'Farrell st., S. F.

NEWLY OPENED — Electric and steam baths; massage. 1631 San Pablo, cor. 17th.

NURSE gives baths and massage. 2327 Telegraph; phone Lakeside 1557.

INVALIDS' HOMES.

NURSE, having fine home, would board and care for elderly couple; invalid or dormant child; reas. Berkeley 963.

PATIENTS received and cared for; mod. home; trained nurse; ref. Pied. 7833.

MEDICAL.

PAINLESS methods; consult doctors or nurse; strict privacy; pay $10 down, bal. when ready; all ailments relieved. Call 1005 Buchanan st., S. F.; McAllister car; no long waiting.

MATERNITY.

MRS. MARY ADAM, German graduate midwife, 3164 High st.; Fruitvale 522W.

SHEPHERD'S Maternity San., 728 E. 14th st.; Merr. 4173; Dr.'s fee & 2 wks., $35.

MATRIMONIAL

A—MARRY; most successful; hundreds rich; confidential; years' exper.; descriptions free. "Successful Club," Box 556, Oakland.

MARRY rich; largest and "most successful club" on earth; thousands wealthy members, to select from; descriptions free. Mission Unity, San Francisco.

MARRY—Reliable club, ten yrs.; many wealthy; private introductions; confidential. Mrs. Wrubel, 732 Madison; ph. Oak. 4027.

PHYSICIANS' DIRECTORY.

ATTENTION, LADIES!

Dr. O'Donnell

THE WORLD-RENOWNED SPECIALIST FOR LADIES HAS HELPED THOUSANDS OF THE MOST OBSTINATE: Sure and quick results; strictly reliable; graduate physician; no detention from home or occupation; my methods are original and are not used by other specialists; antiseptic and painless; consultation and advice free. Room 3, 1023 Market st., S. F., bet. 6th-7th; 10 a. m., 4 p. m., 6:30-9 p. m.; Sundays, 11-3 p. m.

CHRONIC diseases a specialty. Dr. Phelps, osteopath, 515-16 W. O. W. Bldg., 16th and Jefferson. Tues, Thurs. and Sat.

DR. G. R. HICKOK,
(formerly with Dr. E. F. West)
announces change of address to 704 Pantages Theater Bldg., 925 Market st., between 5th and 6th sts.
Practice limited to diseases of men and
Ailments of women.
Consultation free.

DR. JOSEPH ARDENYI, Phy. and Surg.
DISEASES OF WOMEN.
ROOM 83, BACON BLDG.
12TH AND WASHINGTON, OAKLAND.
HOURS 12-4 AND 5-7 P. M.

CLAIRVOYANTS.

FREE TEST READING—GYPSY CAMP, 627 Broadway room 5; Lakeside 1819.

Sale and Wanted

FOR SALE—MISCELLANEOUS

AA—NEW LUMBER AT CUT PRICES. 2x4 to 2x12 and boards, $12 up per 1000 ft.; redw. ceil., $15; rustic, $19; ⅝x6 rdw. siding, $14; floor., $19; shingles, 45c bdl.; roof'g., 95c roll. E. L. Blackman Co., 4159 E. 14th; Fruit. 563. Eve., Elmhurst 263.

BEAUTIFUL Brunswick-Balke home billiard table, 4½x9; 4 ivory cue balls, 12 cues, with rack, counters, etc., $85 cash for the outfit. Box 3954, Tribune.

FOR SALE—9x10 McCrea ice box, 6 compartments, good as new; cost $350; any reasonable offer will be considered; suitable for delicatessen, small butcher shop, restaurant or saloon. Box 3711, Tribune.

FOR SALE—At a bargain, one four-clerk National cash register; new, up to date. For particulars address H. A. McQueen, P. O. Box 763, Modesto, Cal.

FORTUNE telling outfit for sale; cheap; money-maker. Box 13088, Tribune.

Holiday Raisins

Send $1 for 5 pounds clusters, delivered to you; charges paid. Parcels post or express. E. G. Hoag, Fowler, Cal.

HUDSON seal coat; value $200; latest style; skunk collar; will sacrifice for $75. 214 East 14th st., mornings.

OIL paintings; your favorite print reproduced; reas. 437 45th st. Pied. 4260-J.

Reliable Wrecking Co. 5301 Adeline st.; P. 3635—New & 2d-hand lumber, windows, doors, pipe, plumbing; bldgs. removed.

SACRIFICE—Electric piano. Davis, 2239 42d ave.

WE BUY and sell office, store fixtures and household furniture; see us first; best prices. Standard Merc. Co., 2301 San Pablo; Oak. 2088.

TONIGHT'S movies at top First Want Ad. page.

—SERVICEABLE baby buggy, $3.50; bargain. Pied. 34. Cleaning Works, 38th and Broadway.

WANTED—MISCELLANEOUS.

AAA—HIGHEST CASH PRICES PAID FOR CAST-OFF CLOTHING; WE ARE THE LARGEST DEALERS ON THE PACIFIC COAST, AND PAY FOR MEN'S SUITS $3 TO $15; WE CALL. 563 11TH ST.; PHONE LAKESIDE 4185.

WANTED—MISCELLANEOUS. (Continued)

Absolutely best prices; men's, ladies', chil'ns. clothes. Muller, 530 8th; O. 6457.

COLUMBIA phonograph, 51 records, to exchange for shotgun; one leather ship's medicine case cheap. 5715 9th st., Emeryville.

FURNITURE wanted; we give you more for your furniture and household goods than you can get elsewhere. J. A. Munro & Co., 1007 Clay st., Oak. 4071; 911 Phelan Bldg., S. F., Douglas 641.

FURNITURE WANTED.
The highest cash price paid for furniture, household goods, carpets, rugs, etc. Feigenberg Bros., 522 7th st. Oak. 2005.

I NEED diamonds; I pay full value for pawn tickets. 1070 Phelan Bldg., S. F.

WANTED—Pair diamond earrings or solitaire ring; size no object. Box 4049, Tribune.

WANTED—Second hand office furniture; cash on delivery. Box 12868, Tribune.

FURNITURE FOR SALE.

FURNITURE must be sold by Tuesday; 1 full-sized brass bed, spring and mattress, $11; one ¾-bed, mattress and spring, $9; 4-burner gas range, $9; kitchen table, 2 chairs, $2; one dresser, $8. 1357 E. 36th st.

FINE fumed oak dining set, also golden oak table; must sell. Piedmont 7188W.

MAHOGANY dining table and china closet; dresser; leather arm chair, painted china plates, etc. 739 Sycamore, near San Pablo.

MUST be sold at once, 6 rooms of modern furniture and rugs, also lot of fine hand-painted china. 1119 3rd ave.; ph. Merritt 1629.

FURNITURE STORED.

PRICE REDUCED on furniture storage; separate rooms. F. F. PORTER, 1421 Broadway; phone Lakeside 1000.

FURNITURE WANTED.

AA—FURNITURE, HOUSE'LD. GOODS, ETC.; POSITIVELY PAY HIGHEST PRICE; LET US BID ON WHATEVER YOU HAVE TO SELL. DAVIS, 541 11TH ST., COR. CLAY; LAKE. 243.

A—HIGHEST CASH PRICES PAID FOR FURNITURE, HOUSEHOLD GOODS, CARPETS, RUGS, STOVES, ETC. 576 5TH T.; PHONE OAKLAND 122.

ANY quantity, small or large lots, used furniture for rooming house at once; private party. Phone Oak. 2036.

KIST PAYS THE HIGHEST PRICE for furniture and household goods or exchanges new for old. 1014 Broadway; phone Oakland 3787.

MARSHALL-MULLER FURNITURE CO. pays highest prices for used furniture, store fixtures. 801 Clay; ph. Lake. 2911.

PARTY wants 4 to 6 rooms of furniture. Phone Piedmont 7243-W.

WANTED—Complete cafe outfit; must be first-class in every way; give full details. Box 13219, Tribune.

POULTRY

POULTRY AND SUPPLIES.

LIVE turkeys, 25c per lb.; pullets, $10 per doz. 4234 Montgomery st.; phone Pied. 3026W.

Oakland Show

POULTRY, PIGEONS, RABBITS AND CATS.
Auditorium, Nov. 29 to Dec. 3, 1916.
Largest show on the Pacific Coast. Premium lists now ready.
Poultry Department, C. G. Hinds, Secretary, 5110 Telegraph ave.
Pigeon and Rabbit Department—W. J. Head, Secretary, 1415 7th st., Berkeley.
Cat Department—Mrs. Edith M. Davis, Secretary, 3720 Rhoda ave.
For booths, concession privileges, miscellaneous exhibits, write to C. G. Hinds, General Secretary.
ENTRIES IN ALL DEPARTMENTS POSITIVELY CLOSE NOV. 19.

PIGEON FARM for sale cheap; 450 working birds and houses for $1900; rent $15. 1935 86th av; building and pigeons for $350.

HORSES AND VEHICLES.

FOR SALE — Double team of ponies, weighing 400 lbs. each; and 2-seated surrey and harness for sale at a sacrifice; also one single pony and phaeton for sale. Call at 1517 Spruce st., Berkeley.

SWELL mare, 8 yrs., rubber-tired buggy, silver mounted harness; cost $400; no offer refused; might trade. 611 Federal Bldg.

TWO horses for sale, cheap; auto has taken place. 2933 Filbert st.

YOUR OWN PRICE

Three light delivery wagons with tops, in excellent condition; must sell before first of month. Apply Mr. Kress, Tribune office, 8th and Franklin sts.

LIVESTOCK.

BOSTON Airedales, toy poodles, English bulls, fox terriers, spaniels, French bulls, collies, Angora kittens, birds; supplies. Branch Cal. Pet Farm, 628½ 14th st. Lakeside 1875.

FINE COW, nearly fresh; reasonable. 2068 Grant st. Ph. Berk. 2720W.

FOR SALE—Fine fresh cow and heifer calf, cheap. Phone Berkeley 4178-J.

FRESH Jersey cow, tested. 4307 Clement st.; phone Fruitvale 1428-J.

2 BAY mares, reasonable. 448 West Moss avenue.

DOGS, CATS AND PETS.

FOR SALE, very reas., a fine 3 months old coach puppy. 2517 Foothill Boulevard.

PUPPIES, Angora and Persian kittens wanted. Box 3929, Tribune.

WANTED — Address kennel or person owning pedigreed male Boston terrier for stud. Frank S. Fuller, 393 61st st. Ph. Pied. 6842.

MUSICAL INSTRUMENTS.

APOLLO player, solo style, like new; make offer; also TECHNOLA player in oak, $200; case of music. Piano Exch., 1803 Teleg.; Lake. 4793; open evenings.

BEAUTIFUL parlor grand piano; good condition; will sell at bargain. Oak. 4402.

MUSICAL INSTRUMENTS. (Continued)

J. & C. FISCHER, 2 years old; mah., rich tone, plain case, $125; also cabinet, $15. 1803 Telegraph; phone Lakeside 4793.

SOHMER UPRIGHT PIANO IN GOOD condition, $115; terms $5 month. KOHLER & CHASE BARGAIN ROOM AND USED PIANO DEPT., 1636 San Pablo ave.

SACRIFICE—Electric piano. Davis, 2239 42nd ave.

USED 88 NOTE PLAYER PIANO; GOOD as new, $230; terms to suit purchaser. KOHLER & CHASE BARGAIN ROOM AND USED PIANO DEPT., 1636 San Pablo ave.

WEBER piano, mah. case, cost $675, new; must have $100 cash; make offer. See 1803 Telegraph; Lakeside 4793.

MUSICAL INSTRUMENTS RENTED

TALKING MACHINES RENTED by evening or month; records furnished for evening occasions. Oakland Phonograph Co., 473 12th, Bacon bldg. Oak. 6987.

MUSICAL INSTRUMENTS WANTED.

WILL PAY CASH for good piano. Mr. Fields, 502 18th st. Ph. Lakeside 4793.

WILL store piano for use of same; best of care; no children. Piedmont 6085.

SEWING MACHINES.

AA—$1 DOWN, $1 PER WEEK.
We carry the largest stock of machines in this city, all makes, new and used, and in a position to give great value for your money. A few of our bargains: Singer, like new, $15; White Rotary, like new, $15; New Home, $15; Singer, good sewing order, $8.00; New Home, $8.00 other good machines, $2 to $6. Every machine guaranteed; machines rented, repaired, cleaned and adjusted, $1.50. DAVIS, 541 11th st., cor. Clay; phone Lakeside 243.

DROPHEADS, $7.50; box tops, $3; rent, repair. Singer Agency, 650 12th; Oak. 1715.

EXTRAORDINARY values in second-hand and floor samples, cash or credit. White Sewing Machine Co., 588 14th st.; phone Oakland 1122.

McNALLY sells, rents and repairs all makes. 539 16th st., bet. San Pablo and Clay; phone Oakland 1774.

NEW HOME Sewing Machine Co., all makes sold, rented and repaired. 611 14th, near Jefferson; phone Oak. 1714.

TYPEWRITERS.

ALL makes of typewriters sold, rented and repaired; initial rental period applies on purchase price. American Writing Machine Co., 506 Market st.; phone Douglas 649, San Francisco.

A SPECIAL rent, 3 mos., $5; Underwood, Remington, L. C. Smith; free del. L. & M. Alexander, 444 Mkt., S.F.; Sutter 806.

Rental Rates: 4 Mos., $5 Up

Rebuilt machines sold on easy terms. Carona Agency, Oakland Typewriting Exchange. 1435 Bdway.; Oakland 9219

RIVER WASHES OFF AN ENTIRE RANCH

"Extraordinarily Sad Story," Remarks Judge, Hearing Case in Court.

SAN JOSE, Nov. 18. — According to the testimony of J. H. Chappell, executor of the estate of the late Thomas Chappell, that was offered in department two of the superior court, before Judge P. F. Gosby, yesterday, the estate of Chappell, valued at $23,000, was washed away by rain into the Salinas river.

J. H. Chappell appeared in court to settle his final account and said that he had never handled any ready cash. "That is very strange," replied the court. "I have never heard of any one handling so large an estate without at least having a little cash pass through his hands."

Attorney Sargent of Salinas, representing the executor, then told his story, saying: "A few days after the executor took charge of the estate, which consisted of valuable land on the Salinas river, the rain fell so heavily that the river rose and covered the land with two feet of sand. The executor continued to plow the sand to keep it loose and finally the wind came and blew all the sand away. Just as Chappell was flattering himself that he had saved the estate, the river rose again and this time washed away practically the whole ranch. The estate is therefore, practically worthless."

With a sigh, Judge Gosby said: "A most extraordinarily sad story."

San Jose Chief Aids Detective in Arrest

SAN JOSE, Nov. 18. — Chief of Police Benjamin Fuller participated personally in an arrest yesterday, in company with Detective John Guerin and Police Officer Christopher Shannon, when they took into custody Joseph Keefe, alias James Joseph, as he was entering a second-hand store in Post street. Keefe is wanted in Santa Cruz upon a burglary charge. He was lodged in the city prison and taken to Santa Cruz today.

When his record was looked up it was found that under the name of James Josephs he had served a term of six months in the county jail in San Francisco, in 1904, upon the charge of petit larceny. He is wanted in Santa Cruz for a robbery committeed in the curio store of John Moore.

Aviator Completes Tests for License

SAN JOSE, Nov. 18. —In a spectacular flight at Sunnyvale, Ira J. Proffitt completed the preliminary test for a superior license in the International Federation of Aeronautics. He flew 2500 feet and glided down in a graceful spiral form. When he arrived at his maximum height over the town, he circled around and then cut out his motor and finally landed in a field below the Alviso road.

Proffitt has been in training for some time with Samuel Purcell at the school at Sunnyvale. With his license secured yesterday, he must enter the superior test before he can join the military aviatorship class to which he is aspiring.

OFFICIAL RECORDS

OAKLAND BUILDING PERMITS.

44,095—J. H. Young, self; $80.
44,096-97—A. M. Silva, self, each; $3900.
44,098—A. K. P. Harmon Jr., G. H. Lydicksen; $2000.
44,099—Knights of Columbus, J. F. Shrader; $30.
44,100—L. H. Moise, Sommarstrom Bros.; $750.
44,101—H. Barkmeyer, Lydicksen; $200.
44,102—P. H. Nielsen, self; $150.
44,103—J. Moura, A. Phillips; $1040.
44,104—A. H. White, self; $50.
44,105—A. Hunse, self; $1100.
44,106—Turner & Dahnken, Brumfiled Elec. Sign Co.; $300.
44,107—G. Leidsen, self; $100.
44,108—O. Butters Co., G. A. Fisher; J. H. Dingwell; $1500.

44,095—W. Dover, 100 N. 53rd st., 1-story garage; owner, James H. Young, 92 Bowie st., Piedmont; builder, self; estimated cost, $80.

44,096-44,097—W. Santa Clara, 122 and 163 N. Crescent (2 buildings); 2-story 6-room dwelling; owner, A. M. Sylvia, 480 88th ave., S. F.; builder, self; estimated cost, $3900 each.

44,098—W. Derby st, 175 N. E. 12th st., 1-story 5-room dwelling; owner, A. K. P. Harmon, Jr., 1842 12th ave.; builder, Geo. H. Lydiksen, 1244 29th ave.; estimated cost, $2000.

44,099—600 13th st., fire repairs; owner, Knights of Columbus; builder, J. F. Shrader, 520 16th st.; estimated cost, $30.

44,100—N. E. cor. Market and Lydia sts., 1-story brick factory; owner, L. H. Moise, 916 Fulton st., S. F.; builder, Sommartstrom Bros., 24th st. and Telegraph ave.; esctimated cost, $7500.

44,101—W. Acacia, 100 S. Albert st., addition; owner, H. Barkmerjer, 1324 Fruitvale ave.; builder, George H. Lydiksen, 1214 20th ave.; estimated cost, $200.

44,102—3315 Linden st., alterations; owner, P. H. Nielsen, 3815 Linden st.; builder, self; estimated cost, $150.

44,103—W. Hannah st., 250 S. 34th st., 1-story 4-room dwelling; owner, Joe Moura, 3235 Hannah st.; builder, Antone Phillips, 2831 Helen st.; estimated cost, $1040.

44,104—1258 88th ave., alterations; owner, A. H. White, 1255 88th ave.; builder, self; estimated cost, $50.

44,105—N. Fleming ave., 103 E. Courtland ave., 1-story 5-room dwelling; owner, A. Hunst, 4456 Fleming ave. builder, self; estimated cost, $1100.

44,106—S. W. cor. 11th and Broadway, electric sign; owner, Turner & Dahnken; builder, Brumfield Electric Sign Co., 18 7th st., S. F.; estimated cost, $300.

44,107—2706 11th ave., alterations; owner, G. Leidsen, 1700 11th ave.; builder, self; estimated cost, $100.

44,108—6400 Chabot road, 1-story factory; owner, Charles Butters & Co., 6400 Chabot road; builder, G. A. Fisher, 2918 Domingo ave., Berkeley; estimated cost, $325.

44,109—N. 9th st., 125 E. Franklin st., 1-story brick warehouse; owner, R. W. Kinney Co., 9th and Franklin sts.; builder, J. H. Dingwell, 2008 West st.; estimated cost, $1500.

DEEDS FILED NOV. 16.

72,634—Edgfar Gorham to Samuel Rudy, quitclaim deed, N 5th st 137½ ft E Harrison st E25xN100 W½ lot 25 and E½ lot 26, block 58, Ks map Oakland, $10.

72,640—Flora B. MacD. and Frank H. Proctor and Alfred L. MacDermot to Robert A. Hutchison, W Santa Clara ave 243.82 fm N fm NW ln Crescent st th N on cur to right rad of 1180 ft 40.63 ft th N on cur to left rad of 1113 ft 35.01 ft th on cur to left rad of 16.03 ft, 40.61 ft to pt on E ln of Jean st th S alg Jean st on cur to left rad of 620 ft, 91.48 ft th S on cur to right, rad of 414 ft, 5.17 ft th S72 deg. 36 min. E40.27 N70 deg. 30 min. E40.95 to beg ptn lot 13, blk S revised map Oakland Heights, Oakland, $10.

72,630—Joseph to Adelheid Pittlick, lot 9, block 12, map Athens Park, Brooklyn township, gift.

72,645—I. A. Kellogg to Flora B. MacD. Proctor and Alfred J. MacDermot, quitclaim deed, lot 13, block S, revised map Oakland Heights, Oakland, except therefrom ptn convyd to I. A. Kellogg, July 8, 1910, 2478D138, $10.

72,648—Breed & Bancroft to Edward M. Marquis, NE40 ft lot 43, block S, map Steinway Terrace, Brooklyn township, subject to conditions, $—.

72,653—Edwin F. Forbes, administrator estate of E. A. Forbes, deed, to Hubert Vischer, intru S ln Folsom st with E ln 5th st S600 to N ln of Powell st E200 to W ln 6th st N600 to S ln Folsom st W200 to beg being block 17, map ppty of Beaudry & Peladeau, Emeryville, $5,490.

72,654—Elizabeth J., Hazel J. and Edwin F. Forbes to Hubert Vischer, undvd ½ int in same as above, $10.

72,660—Don C. and Mabel Allard to J. S. Killam, lot 18, block N, map Huntington tract, Brooklyn township, $10.

72,669—Hutchinson & Wilson, trustees O. A. Raphael, trustees' deed under deed of trust made by O. A. Raphael 235D143, SE 10 ft lot 65, all lot 66 and NW 10½ ft of lot 67, map Galindo tract, Brooklyn township, $1,500.

72,670—Fernand A. and Sophie J. Levy to Adrien-Levy Realty Co., Inc., quitclaim deed, N 60th st 82½ ft E Colby ave E42½ N100 W42½ S100 m-l to beg ptn lots 1 to 4 inc block B, revised map Claremont Avenue tract, Oakland, $10.

72,077—William A. Murphy to Mrs. J. A. Nelson, lot 21, block 5, map Kinsell tract No. 2, Brooklyn township, $100.

72,681—J. B. Lanktree, referee, and Benigno Castro vs. Gregoria Castro and Oakland Co. to Mrs. Anna L. Rosa, referee's deed, lot 21, block 7, map North Ala. tract; Oakland, $300.

72,683—State Savings Bank to Edward Kenney, lot 1, block G, map Fruitvale Terminal tract, Brooklyn township, $10.

72,686—H. B. Mehrmann, administration estate of Richard Lenord, to Albert M. Poole, lots 15, 16 and 17, block K, new map of East ptn of Lynn Hd., Brooklyn township, $900.

72,690—Marie M. and Dolphis Veillette to Cemille Mercier, W Castro st 75 ft N 5th st N25xW75, lot 19, block 40, Ks map Oakland, $10.

SAY IMPROPER SIGNALS.

RICHMOND, Nov. 18.—Carelessness in setting off a blast was found responsible for the death of Carmela Gauci, a laborer at Blake Brothers' quarry, by a coroner's jury. Gauci was pouring water into the blasting hole when the blast was set off and Gauci blown to pieces.

CHURCH NOTICES.

NOTICE OF TIME SET FOR PROVING WILL, ETC.

In the Superior Court of the County of Alameda, State of California.

In the matter of the estate of Friedericke J. Lang, also described as Friedericke Lang and as Frieda Lang, deceased.

Notice of time set for proving will, etc.

Notice is hereby given, that a petition for the probate of the will of Friedericke J. Lang, also described as Friedericke Lang and as Frieda Lang, deceased, and for the issuance to Matilda C. Murman of letters of administration with the will annexed, has been filed in this Court, and that Wednesday, the 29th day of November, A. D. 1916, at 10 o'clock A. M. of said day, at the Courtroom of Department No. 4 of said Court, at the Court House in the City of Oakland, in said County of Alameda, has been set for the hearing of said petition and proving said will, when and where any person interested may appear and contest the same.

Dated: November 15th, 1916.
GEO. E. GROSS, Clerk.
By H. HENNINGSEN, Deputy Clerk.
McDONALD & KENNEDY, 608 Oakland Bank of Savings Building, Oakland, Alameda County, California, Attorneys for Petitioner.

NOTICE.

Notice is hereby given that I, A. P. Gummeson, intend applying for executive clemency, according to law.
A. P. GUMMESON.
Registered No. 25[illegible], San Quentin, Cal.

News of the Ports

YOKOHAMA, Nov. 15.—Arrived: Steamer Panama Maru, Tacoma.
MOLENOS, Nov. 16.—Arrived: Steamer Cuzco, San Francisco.
HONGKONG, Nov. 15.—Sailed: Steamers China, San Francisco; 16th, Kanagawa Maru, San Francisco.
PORTLAND, Nov. 17.—Departed: Steamer Breakwater, Coos Bay.
SEATTLE, Nov. 17.—Arrived: Steamer Redondo, Southeastern Alaska; Admiral Schley, San Pedro; W. S. Porter, San Francisco. Sailed: Steamers President, San Diego; barge 95 tow of tug Wallowa, San Francisco.
BALBOA, Nov. 17.—Sailed: Steamer Yokohama Maru, Tacoma.
YOKOHAMA, Nov. 16.—Sailed: Steamer Kamakura Maru, Tacoma.
HONGKONG, Nov. 15.—Arrived: Steamer Yokohama Maru, Tacoma.
PORT PIRIE, Nov. 15.—Sailed: Steamer Waitotara, San Francisco.

MAIL ADDRESSES OF U. S. GOVERNMENT VESSELS.
(Corrected Daily.)

Battleships—Oregon at Venice; Nebraska at Boston.
Dreadnaughts—Pennsylvania at Boston; Connecticut at Lynn Haven Roads.
Cruisers—Albany, New Orleans, San Diego, South Dakota at San Diego; Annapolis at Guaymas; Cleveland, Denver, Milwaukee, Raleigh, at Mare Island; Chattanooga at Gulf Fonseca; Brooklyn, Galveston, at Shanghai; Cincinnati at Olougapo; Charleston at Hampton Roads; Colorado, Pittsburg, Saratoga at Bremerton; Maryland at San Francisco Bay, Mexico; St. Louis at Honolulu; West Virginia at Salina Cruz.
Colliers—Ajax at Nagasaki; Brutus at San Diego; Nero at Tiburon; Nanshan in Nicaraguan waters; Jupiter at Hampton Roads; Jason at Boston; Mars, Nereus at Mare Island; Orion at Guam; Proteus at Boston; Prometheus at Lamberts point.
Gunboats—Bainbridge at Manila; Barry at Cavite; Castra at Mare Island; Nashville at Tampico; Princeton at Bremerton; Vicksburg at Puget Sound; Wilmington at Shanghai, China; Wheeling at Puerta, Mexico; Yorktown at Yankton.
Radio ship—Saturn at San Diego.
Destroyers—Decatur at Zatboanga; Goldsborough at Tacoma, Wash.; Hopkins, Hull, Lawrence, Truxton, Paul Jones, Preble, Stewart, Whipple at Mare Island; Perry at Keyport, Wash.
Tenders—Alert at Honolulu; Arapahoe at Mare Island; Fortune, Navajo at Honolulu; Iris, Iroquois at San Diego; Mohave at Bremerton.
Navy transports—Buffalo at Mazatlan.
Supply ships—Glacier at Manzanillo; Hancock at Mayport, Fla.
Training ships—Marblehead at Puget Sound; Vigilant at San Francisco.
Submarines—A2, A5, B2, B3 at Olongapo; A3, A4, A7 at Lucena; C2, C3, C5 at Cristobal; F1, F2, F3 at Vallejo; H1, H2, H3 at Bremerton; N1 at Seattle; K3, K4, K7, K8 at Honolulu.
Monitors—Cheyenne at Bremerton.
Torpedo boats—Farragut at San Pedro; Fox at Aberdeen.
Coast guard cutters—Arcata, Bear, Unalaga at Seattle; McCulloch at Sausalito; Manning at Astoria, Oregon.
Convoy—Active at Vallejo.
Mine planters—Ringgold at Honolulu; Colonel George Armistead at Vallejo.
Receiving ships—Intrepid at Vallejo; Philadelphia at Bremerton; Rainbow at San Francisco.
Tanker—Maumee at New York.
Station ship—Supply at Shanghai.
Fishery service—Albatross at San Pedro.

HOTEL ARRIVALS

HOTEL OAKLAND—F. E. Green, Corning; Cronig Schattman, New York; W. M. Hagadorn, Los Angeles; Mrs. H. G. Woodworth, New York; C. C. C. Fatum, E. L. Turner, A. M. Morgenthaler, Los Angeles; H. E. Gould, San Francisco; J. W. Brockman, Bakersfield; E. S. Birdsall and wife, Auburn; Mr. and Mrs. Samuel, Stockton; C. G. H. MacBride, San Jose; J. H. Janson, Napa; Mrs. F. Bell, St. Paul, Minn.; R. MacDowell, New York; Mr. and Mrs. L. L. Alexander, New York; A. R. George and wife, R. S. Currey, Dixon; A. E. Cameron, Mrs. E. E. Webster, Pasadena; Mrs. H. A. Lafler, H. A. Lafler, San Francisco; Lipman Holtz, E. Peterson, Rochester; A. H. Harrison, Louisville, Ky.; H. H. Ladd, Stockton; A. L. Swank and wife, Royal Oaks, Mich.; Mr. and Mrs. E. J. Fitzgerald, Edmond Fitzgerald, Katherine Fitzgerald, Thomas Fitzgerald, Francis Fitzgerald, Lemont, Ill.; Mark Norden, New York; Mrs. C. M. Nye, Portland; K. L. Engle, Sacramento; Mr. and Mrs. W. F. Collins, New York; Helen Waxham, Los Angeles; Elbert F. Cowan, Alberta Amorium, John Breuner, Mr. and Mrs. A. B. Hood, San Francisco.

HOTEL ST. MARK—L. B. Pettersen, Hayward; Hall Bell and wife, Stockton; Delca Webster, San Jose; Mrs. S. M. Manter, Seattle; J. I. Jacobson, West Virginia; R. A. Campbell and wife, Oakland; J. E. Mitchell and wife, F. A. Will and wife, Stockton; W. H. Dalls, Denver; J. A. Lawrence, E. W. Fogg, Oroville; Benjamin H. Davidson, Etna, Cal.; Fred J. Reverman, Oakland; Mrs. Charles Daniel, Frank H. Hudson, Los Angeles; Charles Strout, Stockton; C. M. Dennis, San Jose; F. S. Bambisel and wife, Dr. Guy Huntley and wife, Hollister; H. O. Mack, Miss Ruth Mack, Santa Rose; E. Sibley, I. H. Kirkpatrick, Dinuba; Hazel A. Samuels, Petaluma; W. S. Crammer and sons, Fresno; C. D. Kemper, E. O. Cazler, Reno, Nev.; P. L. Kemper, Auburn, J. W. Nellson, W. K. Hillyard, Los Angeles; Charles N. Whitmore, Lowell Garrison, Ceres; H. J. Orcutt, H. Kelly, San Jose; L. I. Herrington, San Francisco; D. E. Nickel, Fresno; W. R. Dialda, San Francisco; E. G. Vollman and wife, C. L. Ortman and wife, Stockton; G. J. Gordon, Oakland; George Trux, Suisun; Dave Chalmers, Stockton; P. Green, Lodi; Everett McKenzie, Felix Declusin, Lodi.

SUN, MOON, TIDE

United States Coast and Geodetic Survey.—Table shows times and heights of high and low water at Fort Point, entrance to San Francisco bay. For City front (Mission street pier) add 25 minutes. (Standard time.)

Saturday, November 18.

Sun rose ....6:54 | Sun sets 4:57
New moon ....Nov. 25, at 12:40 p. m.
New moon ....Nov. 25 at 12:40 p. m.

November 18 to November 24.

Day of Mo.	T.	H.	T.	H.	T.	H.	T.	H.
18	6:40	4.8	12:31	2.8	17:54	3.9	......	....
19	0:03	1.2	7:13	5.1	13:26	2.1	19:12	3.8
20	0:44	1.6	7:43	5.3	14:13	1.5	20:20	3.9
21	1:27	1.9	8:10	5.6	14:56	0.7	21:21	4.0
22	2:08	2.2	8:37	5.9	15:37	0.1	22:18	4.2
23	2:50	2.5	9:05	6.1	16:18	−0.5	23:11	4.4
24	3:33	2.8	9:36	6.3	17:01	−1.0	......	....

(Time and Height of High and Low Water)

Note—In the above tabulations of the tides the daily tides are given in the order of their occurrence, commencing with the early morning tide in the left-hand column and the succeeding tides as they occur. On some days but three tides occur, the fourth occurring the following morning.

The columns of heights give the elevation of each tide above or below the level of Coast Survey chart sounding. The numbers are always additive to the chart depths, unless preceded by a minus sign, or dash (-), when the numbers are subtracted from the depths given on the chart.

MOVEMENTS OF STEAMERS.

TO ARRIVE.

Date	Port	Steamer
Nov. 19	Seattle	Cellio
Nov. 19	Seattle	President
Nov. 19	Mendocino	Sea Foam
Nov. 19	Los Angeles	Rose City
Nov. 19	Los Angeles	Harvard
Nov. 20	Portland	Beaver
Nov. 20	Seattle	Admiral Dewey
Nov. 20	Shanghai	Alvarado
Nov. 20	Hueneme	Aurelia
Nov. 20	Los Angeles	Vanguard
Nov. 21	Los Angeles	Yale
Nov. 21	Vancouver	Queen
Nov. 21	Honolulu	Kinkasan Maru
Nov. 21	Honolulu	Matsonia
Nov. 21	Portland	Breakwater
Nov. 21	Eureka	City of Topeka
Nov. 22	Honolulu	Gt. Northern
Nov. 22	Moji	Suki Maru
Nov. 22	Portland	Northern Pacific
Nov. 22	Seattle	Multnomah
Nov. 23	Seattle	Ad. Schley
Nov. 23	Santa Barbara	Homer
Nov. 23	Los Angeles	Harvard
Nov. 24	Eureka	City of Topeka
Nov. 24	San Diego	President
Nov. 25	Los Angeles	Yale

TO SAIL.

Date	Steamer	Destination
Nov. 19	Cellio	L. Angeles
Nov. 19	Helene	Grays Har.
Nov. 20	Pasadena	Albion
Nov. 20	Rose City	Astoria
Nov. 20	Ecuador	Hongkong
Nov. 20	President	Los Angeles
Nov. 20	Vanguard	Eureka
Nov. 21	Manoa	Honolulu
Nov. 21	Harvard	Los Angeles
Nov. 21	Ad. Dewey	Seattle
Nov. 21	Tjisondari	Hongkong
Nov. 22	Alliance	Mazatlan
Nov. 22	City of Topeka	Eureka
Nov. 22	Sea Foam	Pt. Arena
Nov. 22	Multnomah	L. Angeles
Nov. 22	Aurelia	Santa Cruz
Nov. 22	Breakwater	Eureka
Nov. 22	Yale	L. Angeles
Nov. 23	Queen	Seattle
Nov. 23	Northern Pacific	Portland
Nov. 23	Harvard	L. Angeles
Nov. 23	Beaver	L. Angeles
Nov. 23	Queen	Vancouver
Nov. 25	Nippon Maru	Hongkong
Nov. 25	President	Seattle
Nov. 25	Yale	L. Angeles

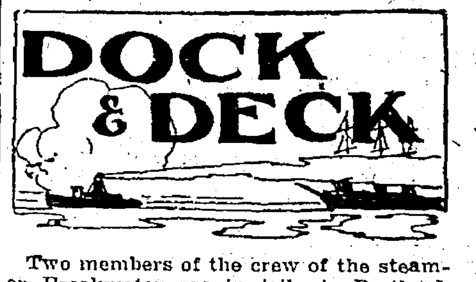

Two members of the crew of the steamer Breakwater are in jail at Portland, charged with bootlegging. They are the cook, John Lesher, and the cabin watchman, named H. Hubert. Potato sacks containing 150 quarts of liquor were found on board. The steamer sailed for this port with another cook and watchman.

STAR OF POLAND GIVEN CHARTER

The schooner Premier and the ship Star of Poland of the Alaska Packers' fleet have been chartered. The Premier loads lumber on Puget Sound for Valparaiso. She was built at Fort Ludlow forty years ago and is the oldest sailing craft owned by the packers. The Poland will take a cargo of grain from Australia to Callao and will return here in time to go to the canneries. She is now on her way to Australia with two million feet of lumber. From South America she will come here with a cargo of nitrate.

YELLOWSTONE IS OFF FOR COOS BAY.

The steam schooner Yellowstone left Oakland Harbor yesterday at 2:30 p. m. for Coos Bay, but when out a few miles at sea one of the firemen while going down into the engine room fell from the ladder and broke his arm. Captain Carlson turned back and sent him to the Harbor Hospital, shipped another man and proceeded on his journey.

Captain Svenson, of Oakland, left for Astoria last night to take command of the new motor schooner City of Astoria, which is now being built at Astoria. The schooner will load one and a half million feet of lumber for Australia and is owned here.

The wrecking crew of the steamship Bear left for Eureka today, where the work of stripping the craft will begin at once. At the present time three of the watchmen who have been stationed aboard the vessel are standing by. All material taken ashore will be shipped to this port and sold.

The British barkentine Amy Turner, on her way to Shanghai, from Portland, has been reported ashore at the mouth of the Yang Tse river. She is leaking badly and some of her spars are gone. The Amy Turner was spoken by Captain Albert Guhl of the schooner Lily on August 21. Captain Lindgren, its commander, died and was buried at sea. As the Turner did not show up at Honolulu, the owners became alarmed until today, receiving a cablegram from Shanghai.

LEGAL NOTICES.

NOTICE TO CONTRACTORS

Office of the Clerk of the Board of Supervisors, Alameda County, California.

Sealed bids will be received by the Clerk of the Board of Supervisors of Alameda County, at his office, until Monday, November 27th, 1916, at 10 o'clock A. M. (the day when said bids will be opened and the contract awarded) for the construction of a storm sewer along Spruce street, Rose street and Walnut street, in Ocean View Road District, and the City of Berkeley, Alameda County, California.

Plans and specifications for the above work are on file in the office of the County Clerk open to inspection.

Each bid must be accompanied by a check for at least ten per cent of the amount of the bid or proposal, certified to by some responsible bank, and made payable to Geo. E. Gross, Clerk of the Board, to be forfeited to the County of Alameda as agreed and liquidated damages should the party or parties to whom the contract shall be awarded fail to enter into the contract after the award or to give the bond required by the Board for the faithful performance of the contract.

(SEAL) GEO. E. GROSS,
Clerk of the Board of Supervisors of the County of Alameda.
Dated: November 6th, 1916.

NOTICE TO CREDITORS.

In the District Court of the United States, in and for the Northern District of California. First Division.

In the matter of Mario Pozzi, bankrupt. No. 10370.

To the creditors of Mario Pozzi of the County of Alameda, district aforesaid, a bankrupt.

Notice is hereby given that on the 25th day of October, 1916, the said Mario Pozzi was duly adjudged a bankrupt, and that the first meeting of his creditors will be held at 704 Union Savings Bank Building, in the City of Oakland, State aforesaid, on the 28th day of November, A. D. 1916, at two o'clock in the afternoon, for the purpose of proving their claims against the estate of said bankrupt, and examining said bankrupt; and that at the same time and place all creditors whose claims have been duly proven and allowed shall appoint one or three trustees of said estate and also may consider whether such trustee or trustees shall be authorized to sell the property of the estate; and further take notice that L. Rothenberg has been appointed receiver and has petitioned for an order of sale of property of the said bankrupt, and if granted, sale will take place at the time and place aforesaid.

Claims must be prepared in form required by the Bankruptcy Act, and sworn to.

Dated: Oakland, Cal., November 18th, A. D. 1916.
WM. J. HAYES,
704 Union Savings Bank Bldg., Thirteenth and Broadway, Oakland, Cal., Referee in Bankruptcy in and for the Counties of Alameda and Contra Costa, State of California.
EDWARD J. LINFORTH, Attorney for Petitioner.

NOTICE OF NON-RESPONSIBILITY.

I, the undersigned, am buying the grocery business of Mr. and Mrs. W. E. Haskell, located at 2467 Highland avenue, Oakland, California, and am in no way responsible for any debts or obligations contracted thereon by former owners. All outstanding bills must be presented on or before the 18th day of November, 1916.
(Signed) T. F. GOHDE.

NOTICE OF STOCKHOLDERS' MEETING.

Notice is hereby given, that there will be held a meeting of the stockholders of the Fulcher Pulp Bottle Co. at room No. 815, Bacon Building, Oakland, Cal., November 22, 1916, at 8 o'clock p. m.
G. M. LANGAN, Secretary.

TEMPERATURE EXACTLY RIGHT

This means comfort during the winter months and may be had if GAS is used for fuel.

Do not have your home warm in spots this winter—have it warm throughout.

If you will call or telephone us we will be glad to advise you concerning the various heating methods.

Pacific Gas and Electric Company

13th and Clay, Allston and Milvia, 1338 Park Street — OAKLAND, BERKELEY, ALAMEDA — Lakeside 5000, Berkeley 5225, Alameda 20

STOCKS AND BONDS By Direct Wire From Exchanges BOARD QUOTATIONS New York Chicago San Francisco PRODUCE AND GRAIN Local Eastern Foreign FINANCE

Comment & Opinion On—

CO-OPERATIVE STOCK ISSUE
CAR SITUATION

THE California Dry Goods Company, formed for the purpose of engaging in a general dry goods business at Los Angeles, has been authorized by Commissioner of Corporations H. L. Carnahan to sell 99,995 shares of its capital stock at par, $10 per share, so as to net the company not less than 90 per cent of the selling price. The company estimates that a minimum initial investment of approximately $500,000 will be necessary. It proposes to operate so as to distribute among its employees one-half of its surplus profits in excess of the amount required to pay annual six per cent dividends on the outstanding shares. The company is being promoted by J. H. Lashbrooke, who is to be paid a commission of 10 per cent on the proceeds of stock sales provided that subscriptions for not less than 50,000 shares shall have been obtained prior to November 1, 1917.

FIGHT IN SAN BENITO.

The Sierra and San Francisco Power Company has filed with the Railroad Commission an amended application for authority to do business in San Benito county. This amended application is practically the same as the previous application of the company, which seeks to serve the Old Mission Portland Cement Company at San Juan, San Benito county. A hearing was held upon this application today before Railroad Commissioner Frank R. Devlin. The application was opposed by the Coast Counties Gas and Electric Company, which alleged that if the commission permitted the Sierra Company to build a line connecting it with the cement company, that it would permit a violation of its express policy of protecting a public utility, serving a territory adequately at reasonable rates, from competition. The Sierra company affirms in support of its petition for authority that it has had a contract with the cement company of several years' standing, which was a renewal of a contract entered into by the two companies' predecessors to the Sierra company. It also claimed that if the Coast Counties Company were permitted to serve the cement company that it would involve the building of a new transmission line by the latter company at a great expense, which would result in a duplication of plant and investment.

BRADSTREET'S.

Bradstreet's report for Oakland this week says:

"Business has increased in nearly all lines. Department stores report heavy fall buying, and collections appear normal. Stocks in all lines are heavy, but merchants say they have had more difficulty in obtaining merchandise than in any prior season. Retailers have all stocked up heavily on rising markets. Shoes continue high, and dealers report difficulty in obtaining stock from the east on account of leather scarcity. Glove manufacturers report they are in a position similar to that of the shoe men. Men's furnishers say business is steady, with an increase of 10 per cent in sales over last year. Furniture houses report sales steady, and manufacturers of pumps and gas engines report large sales.

THE CAR SITUATION.

The American Railway Association makes public its customary statement of freight car surpluses and shortages showing that November 1, 1916, on the railroads of the United States there was a net freight car shortage of 108,010 cars. The net shortage on September 30 was 60,697; on September 1, 19,873. On August 1 there was an actual net surplus of 9762 idle cars.

The association also makes public a statement showing car shortages and surpluses since January 2, 1907, when the railroads began compiling these figures regularly:

These figures show that for the whole period of nearly eight years preceding the middle of August this year there had been a continuous net surplusage of cars not in use on American railroads except for about one month in 1909, three months in 1912, one month in 1913 and the month of March this year.

In 1908 there was at one time a surplusage of over 413,000 cars, and at no time during the year were there less than 100,000 idle cars.

In 1909 the maximum net surplusage was 332,513. In 1910 the maximum was nearly 143,000 for July 6, and there was throughout that year a net surplusage of at least 7000 cars not requisited by shippers. For 1911 surplus cars numbered on March 15 over—207,000, and there was at no time during the year less than 20,000 cars standing idle.

In January, 1912, there was a net surplusage of approximately 136,000. From November, 1913, until March, 1916, there was a continuous surplusage of cars, the number running in October, 1914, to over 200,000 when the figures became so large that the American Railway Association stopped compiling them. Compilation was resumed on February 1, 1915, when idle cars still numbered over 279,000.

The number of freight cars owned by the railroads of the country increased during that same eight years from 1,991,557 on July 1, 1907, to 2,447,178 on July 1, 1916.

NEW YORK STOCK RANGE

The following quotations of prices of stocks and bonds on the New York Stock Exchange are from E. F. Hutton & Co.'s private wires, members of the New York Stock Exchange, with offices at the First National Bank building:

Stock—	High.	Low.	Bid.	Ask.
Agr Chemical	..	..	89	88
Alaska Gold	..	..	13¼	13.
Atlantic Coast Line	..	..	121½	121
Allis Chalmers	..	..	33½	32¼
Am Can Co	..	..	66¾	65¾
Am Can Co pfd	..	..	..	..
Am Car & Fdy	..	..	74¼	73¾
Am Car & Fdy pfd	..	..	..	..
Am Beet Sugar	..	..	103¼	102¼
Alaska Juneau	..	..	..	..
Am Linseed	..	..	22¾	22¾
Am Linseed pfd	..	..	..	..
Am Cotton Oil	..	..	52¾	52¾
Associated Oil	..	..	..	..
Am Hide & Leather	..	..	17	16½
Am Hide & Leather pfd	..	..	74½	72½
Am Locomotive	..	..	95⅝	94¼
Am Locomotive pfd	..	..	..	..
Am Steel Fdy	..	..	69½	68¾
Am Smelter	..	..	121½	119¾
Am Smelter pfd	..	..	..	..
Am Sugar	..	..	118	117¾
Am Zinc	..	..	83½	82
Am Tobacco	..	..	221¾	221½
Anaconda	..	..	104⅞	103½
Atchison	..	..	104¾	104¾
Am Tel & Tel	..	..	133	132¼
Butte & Superior	..	..	71	69
Baldwin Locomotive	..	..	86½	86½
Baltimore & Ohio	..	..	80½	80
Bethlehem Steel	..	..	700	675
B R T	..	..	..	..
Crucible Steel	..	..	92	91½
Crucible Steel pfd	..	..	..	..
Cuban Sugar	..	..	..	..
Continental Can	..	..	..	..
Cal Petroleum	..	..	23⅞	23½
Canadian Pacific	..	..	..	..
C & O	..	..	68	67¼
Central Leather	..	..	116	113¼
Central Leather pfd	..	..	..	..
Chino Copper	..	..	74	71¾
C G W	..	..	..	..
C & N W	..	..	119⅞	118
C C C & St L	..	..	..	..
Colo Fuel & Iron	..	..	60	58½
Cerro de Pasco	..	..	39¼	38½
Consolidated Gas	..	..	..	..
Corn Products	..	..	23⅞	22½
Corn Products pfd	..	..	105⅝	105¼
Cuba Cane	..	..	72¼	71¼
Cuba Cane pfd	..	..	98¾	98
Dome	..	..	24½	24¼
Delaware & Hudson	..	..	..	152½
Denver & Rio Grande	..	..	..	18
Denver & Rio Grande pfd	..	..	..	46
Distillers Securities	..	..	44	43¾
Erie	..	..	37⅝	37
Erie 1st pfd	..	..	52¾	52¼
Erie 2d pfd	..	..	..	40
Electric Stor Battery	..	..	..	68
Greene Cananea	..	..	55½	54⅞
General Electric	..	..	..	182
Goodrich	..	..	70⅝	70¼
Great Northern pfd	..	..	118¼	118¼
Great Northern Ore Ctfs	..	..	45⅞	45½
Int Nickel	..	..	49	48½
Ind Alcohol	..	..	137¾	136
Int Agr Corp	..	..	..	24¼
Ice Securities	..	..	28⅝	28
Illinois Central	..	..	105¼	104½
Inspiration	..	..	74½	73½
Int Harv of N J	..	..	..	117½
Interboro	..	..	18⅛	17¾
Interboro pfd	..	..	..	74½
Internat Paper	..	..	71	69¼
Internat Paper pfd	..	..	105¼	105
Kelly Springfield	..	..	77¾	77½
Kennecott	..	..	63¾	62
K C Southern	..	..	26¼	25¾
K C Southern pfd	..	..	..	50½
Ligget & Myers	..	..	..	287
Lackawanna Steel	..	..	105¼	103¼
Lee Tire	..	..	40¾	40¼
Lehigh Valley	..	..	88	82¾
Maxwell Motor	..	..	76¾	76
Maxwell 1st pfd	..	..	82	81¾
Maxwell 2d pfd	..	..	50¾	49¾
Montana Power	..	..	98¾	98½
Miami Copper	..	..	48⅛	47½
M St P & S S M	..	..	..	121
M K & Texas	..	..	7½	7¾
M K & Texas pfd	..	..	..	17
Missouri Pacific	..	..	10¼	10
Mexican Petroleum	..	..	111½	109¾
Mexican Petroleum pfd	..	..	..	96
Marine	..	..	48¾	47¾
Marine pfd	..	..	120¾	119¾
National Lead	..	..	70¼	69
National Lead pfd	..	..	..	112½
National Biscuit	..	..	..	123
National Enamel	..	..	35⅛	34¼
Nevada Con	..	..	33½	31¼
N Y Air Brake	..	..	x77½	176¼
N Y Central	..	..	107	106¾
New Haven	..	..	68¼	67½
Norfolk & W	..	..	140⅞	140¼
North American	..	..	..	68½
Northern Pacific	..	..	111⅞	111¼
Ontario & W	..	..	31¼	31
Pullman	..	..	..	107
Pacific Mail	..	..	27¼	26¾
Pacific Tel & Tel	..	..	..	86
Penn R R	..	..	57	56¾
Pittsburg Coal	..	..	..	43¼
Pittsburg Coal pfd	..	..	..	109½
Pressed Steel Car	..	..	..	87
Pressed Steel Car pfd	..	..	..	106
Ray Con	..	..	35⅝	35¼
Railway Steel Spring	..	..	68½	67½
Reading	..	..	108½	108¼
Republic I & S	..	..	91¼	90
Republic I & S pfd	..	..	..	110¼
Rock Island	..	..	34	33¼
Sears	..	..	..	230
Seaboard	..	..	..	16¼
Seaboard pfd	..	..	..	38½
Sloss Sheffield	..	..	..	64
Southern Pacific	..	..	100	99⅝
Southern Railway	..	..	28½	26⅞
Southern Railway pfd	..	..	..	67¾
St Paul	..	..	63¾	63
Studebaker	..	..	128	126½
Studebaker pfd	..	..	111⅝	111¼
Shattuck, Ariz	..	..	36	35½
Third Avenue	..	..	52	50
Tennessee Copper	..	..	..	24
Texas Oil	..	..	232	230½
Texas Pacific	..	..	..	17½
Union Bag	..	..	14⅞	14⅝
Union Bag pfd	..	..	85	84¼
Union Pacific	..	..	148¾	147¾
United R R of S F pfd	..	..	..	20½
U S Cast Iron Pipe	..	..	28	27¼
U S Cast Iron Pipe pfd	..	..	..	60
U C Stores	..	..	99	98¾
U S Rubber	..	..	63⅞	63¼
U S Rubber 1st pfd	..	..	..	112½
U S Smelting	..	..	78¼	77¾
United Fruit	..	..	163	162½
U S Steel	..	..	126⅝	125⅝
U S Steel pfd	..	..	..	121¼
Utah Copper	..	..	130	129
Va Chemical	..	..	46⅞	46¼
Va Chemical pfd	..	..	..	..
Wabash	..	..	..	14¼
Wabash A pfd	..	..	58⅛	57½
Wabash B pfd	..	..	30	30
Wells Fargo Express	..	..	..	136
Western Union	..	..	102	102
Westinghouse	..	..	65¾	65¼
Willys Overland	..	..	39	38
Wool	..	..	54½	53¾
Wool pfd	..	..	99	98
Wisconsin Central	..	..	..	51
West Maryland	..	..	..	26¾
Woolworth	..	..	..	137½

Total sales, 1,089,800 shares.

Bond sales, $3,040,000.

Bandits Break Into Richmond Roadhouses

RICHMOND, Nov. 18.—Fourteen quarts of whisky and $44 constituted the booty secured by one or more burglars in a raid on six saloons in the Stege-Pullman district. Entry was gained each of the six saloons via the front door, which was "jimmied."

Jackson's and Brooks' saloons in Pullman were entered, but nothing was disturbed. At the Pullman Hotel bar, however, fourteen quarts of whisky were taken. The Lafayette bar at Stege yielded $34 when the cash register was broken into and Sullivan's Cafe was loser to the extent of $6 when a gum machine was carried out of the place and smashed. The Grand Central bar, across the street from Sullivan's, was robbed of a gum machine which contained $6. The police have no clews on which to work.

GETS SAD MESSAGE.

RICHMOND, Nov. 18.—When Mrs. C. E. Adams returned to her home after greeting her son, Press Adams, on his return from the border with Company B, Second Infantry, she found a telegram telling of the death in Kansas City of her father, J. M. Adams. He was 83 years of age.

ODD FELLOWS CONVENE.

RICHMOND, Nov. 18.—Over a thousand members of the I. O. O. F. are convening at Crockett today for the district convention. Several hundred made the trip from Richmond via special train this morning. A picked drill team from the Richmond Rebekah and Zephyr Rebekah teams put on the initiatory work under the direction of Mrs. Nellie Adams and Mrs. Margaret Shea. Grand officers of the Odd Fellows from all parts of the state are also in attendance.

CITY OFFICIAL ARRESTED.

RICHMOND, Nov. 18.—Arrest of H. W. Mergenthal, prominent Standard Oil official, water commissioner and high school trustee, for violation of the motor ordinance respecting lights, caused considerable excitement in the police department yesterday, as Mergenthal protested his arrest. Mergenthal has demanded a trial. The date has not yet been set by Police Judge H. E. Jacobs.

BOARD RECEIVING BIDS.

RICHMOND, Nov. 18.—Bids are being received by the high school board on the $20,000 addition to the high school building which will be constructed to give more room for the growing attendance. Bids will be received up to Monday night.

COPPER IS KING IN FAST TRADING

Wall Street Hears Rumors of Consolidations and Metal Proves Magnet.

NEW YORK, Nov. 18.—For a week-end session today's operations were the largest and most exciting of almost any day since the reopening of the exchange in December, 1914. Huge dealings in coppers, based on trade conditions and circumstantial rumors of mergers and consolidations was the outstanding feature. New high records were made by practically all issues of steel.

Rails were a negligible factor at best, showing only minor changes on small trading. The closing was strong. Bonds also were strong, especially copper and industrial issues. Total sales approximated 900,000 shares.

Copper shares on an enormous scale were traded and in some instances at sensational advances, was the feature of the furious active opening. Chile Coppers' initial offering was 12,000 shares at 33⅛@38, with a subsequent advance to 39¾, an overnight gain of 6⅝. The 7 per cent bonds also advanced almost 6 points. Kenne Copper opened with 15,000 shares at 62@63½, an advance of almost 3 points. Granby Mining rose over 12 points on small transactions, and Utah, Anaconda, Inspiration and Nevada were higher by 1 to 3 points, all at new records. U. S. Steel also made a new maximum, at 126⅝. Other strong features included Republic Iron, Lackawanna Steel, Nova Scotia Steel, American Can, Colorado Fuel, Marine preferred and U. S. Rubber. The greatest gain was that of Bethlehem Steel, which rose 20 points to 700, an overnight gain of 20 points, and 16 points higher than the stock ever sold.

CHICAGO WHEAT PIT

CHICAGO, Nov. 18.—Downward swings continued in the wheat market today, influenced a good deal by the fact that foreign purchasing had apparently ceased. Renewed gossip about a possible embargo on foodstuffs tended also handicap the bulls. Reports of unfavorable weather in Argentina acted only as an offset in part. Opening prices, which ranged from the same as yesterday's finish to 1⅜c lower, with December at $1.81½@1.82, and May at $1.86¾@1.87¼, were followed by a material setback all around and then something of a rally.

Subsequently rains in the southern half of Argentina brought about a fresh decline. The close was heavy, 2¾@5c net lower, with December at $1.78@1.78¼, and May at $1.83¾@1.84. Close:

Wheat—Dec., $1.78; May, $1.83¾.
Corn—Dec., 92⅝c; May, 94½c.
Oats—Dec., 56½; May, 61½c.
Pork—Jan., $26.90; May, $26.82.
Lard—Jan., $15.90; May, $15.90.
Ribs—Jan., $14.32; May, $14.42.

Corn—No. 2 yellow, 96¼c@97c; No. 4 yellow, 94@94½c; No. 2 white, 94@94½c.

Timothy, $3.25@5.25; clover, $11.00@15.00.

Prospects of rain in Argentina tended to weaken corn. Besides, theer were liberal offerings to arrive from Iowa. After opening ⅛@¼c lower, prices continued to sag.

Oats gave way with other cereals. About the only buying was on sinding orders.

Provisions lacked support.

SAN FRANCISCO, Nov. 18.—Wheat firm; no trading. Barley—May, $2.36¾; December, $2.34 bid, $2.37½ asked. Butter—Fresh extras, 35½c; prime firsts, 34½c; fresh firsts, 34c. Eggs—Fresh extras, 53½c.

PORTLAND, Ore., Nov. 18.—Wheat easier; no trading. Spot bids, 3@4c lower. Bluestem, $1.57; Forty-fold, $1.51; Club, $1.50; Red Russian, $1.47.

GRAIN AND PROVISIONS

Closing quotations:

Option—	Open.	High.	Low.	Close.
WHEAT—PER BUSHEL.				
December	1.82	1.82	1.77	1.78¼
May	1.87	1.88¼	1.83¾	1.84
July	1.58	1.58	1.54¾	1.55
CORN—PER BUSHEL.				
December	.93½	.93¾	.92	.92¼
May	.95¾	.95¾	.94¼	.94½
July	.95¾	.95¾	.94½	.94½
OATS—PER BUSHEL.				
December	.57½	.57¼	.56½	.56½
May	.61¾	.61¾	.60¾	.60
PORK—PER BARREL.				
December	27.30	27.30	27.00	27.00
January	27.27	27.07	26.70	26.90
LARD—PER 100 POUNDS.				
December	16.62	16.62	16.32	16.42
January	16.15	16.15	15.82	15.90
SHORT RIBS.				
January	14.45	14.45	14.17	14.32

RICHMOND TO CUT DOWN SALOON LIST

RICHMOND, Nov. 18.—A possible reduction in the number of saloons in Richmond is contemplated by the Richmond Board of Freeholders, who are preparing amendments to the present city charter for submission to the voters next February. According to Chairman O. R. Ludewig of the freeholders body, the city council has been too lenient in its treatment of the saloons. Ludewig was a member of the council for twelve years and said that during that time violations of the ordinances by saloonmen were treated lightly by the council.

Alfred Latham of Alameda, in addressing the Richmond freeholders at a recent meeting, told them that Alameda, with a population of 30,000, had only 30 saloons and that even greater reduction was contemplated. Richmond has more than twice as many and claims a population of slightly over 20,000.

"Something must be done with the saloon problem in Richmond," said F. M. Neville, member of the Richmond Board of Freeholders. It is understood that the local saloon men will co-operate in a movement to reduce the number.

RICHMOND CLUB TO DEBATE.

RICHMOND, Nov. 18.—At the meeting of the Richmond Club Monday afternoon at the clubhouse on Nevin avenue, a debate will take place under the direction of the civics section. The subject will be: Resolved, that the city manager form of city government is superior to all others.

The affirmative side will be taken by Mrs. Fred Zimmerman and Mrs. F. Smith, and the negative by Mrs. I. C. Horner and Mrs. Leifa Ribley.

The topic in question is a vital one in the city of Richmond, as the board of freeholders is busily engaged in framing a new charter for this city and is considering various forms of government.

ARRAIGNS HUGHES MONDAY.

RICHMOND, Nov. 18.—Walter W. Hughes, assistant city engineer of Richmond, may be arraigned next Monday on the charge of falsifying public records for which he was arrested and is now under $3000 bonds. It is expected that Superior Judge A. B. McKenzie will set either that date or the following Monday. Hughes was indicted on two counts by the grand jury.

TOO LATE TO CLASSIFY

A SOBER man can have a furnished room in compensation for some light work around the premises. 228 11th st.

STOCK-BOND EXCHANGE

SAN FRANCISCO, Nov. 18.—Pacific Gas and Electric common established itself more firmly in the lead of the local securities market this morning. Hutchinson sugar burst into prominence and shared honors with the leader.

Trading was broad and several heavy transactions were made in the bonds as well as the stock department. Prices in all issues were strong. Gas common, on opening sales, held steady at 64⅞, yesterday's closing quotation, but soon the rush to execute buying orders started the issue on another upward bound and the final transaction was reported at 66, approximately 700 changing hands. First preferred stock of the same company was quiet around its previous final figure.

On sales of about 400 shares, Hutchinson went from 29¾ to 30. United Railroads bonds weakened.

	Bid.	Ask.
U. S. BONDS.		
4s Quarterly Coupon (new)	109⅞	..
MISCELLANEOUS BONDS.		
Associated Oil Co 5s	103¼	..
Bay Counties Power Co 5s	108¼	..
Cal Central Gas and Elec Co 5s	..	101¼
Cal Elec Gen Co S A 5s	88	..
Cal Gas and Elec M & C T 5s	103¼	103⅝
Cal Gas & Elec Unif 5s	100	..
Cal Tel and Light Co 5s	99	..
Cal Wine Assn 5s	98½	97¼
City Electric Co 5s	88¾	..
City Investment Co 5s	97	98
Coast Counties L and P 5s	91¼	92
Edison Light and Power 6s	105¼	..
First Fed Trust Co 6s	100½	..
General Petrol Corp 6s	100	..
Gt. Western Power Co 5s	90½	91
Home R T of Spokane 5s	88¾	..
Honolulu R T and L Co 6s	101½	102
Lake Tahoe Ry and T Co 5s	..	82¼
Los Angeles Elec Co 5s	100½	..
L A Gas and Elec Co 5s	101	..
Los Angeles Railway 5s	97	97⅛
L A Gas and Elec Corp 5s	100	..
Los Angeles Ry Corp 5s	87½	88¼
Los Angeles Lighting Gtd 5s	102⅞	..
L A Pac R R 1st Con Mtg 6s	88	..
L A Pac R R of Cal 5s	83½	..
Marin Water and Power Co 5s	100	..
Market St Ry 1st Con 5s	78¾	79
Natomas of California 6s	91¾	..
Northern Ry Co of Cal 5s	100¾	111
Northern Cal Ry 5s	104½	..
Northern Cal Power 5s	98¼	100
Northern Cal Power Con 5s	80	80¼
Oakland Transit 5s	80½	..
Oakland Transit 6s	73	83½
Oakland Tran Con 5s	72½	..
Oakland Traction Con 5s	47½	51
Oakland Traction Co 5s	85	..
Omnibus Cable Railway 6s	86	..
Orpheum T & R 6s	102½	..
Pacific Gas Imp 4s	90	92
Pac Gas and Elec 5s	93⅝	..
Pac Elec Ry Co 5s	90	..
Pac Light and Power Co 5s	98½	99¼
Pac Light and Power Gtd 5s	99	..
Pac Tel and Tel Co 5s	102⅛	..
Sacramento Elec Gas & Ry	103	..
San Joaquin Light & Power 5s	100½	..
San Joaquin L and P Corp Ser A 6s	102	..
S F Oak and San Jose Ry 5s	82½	86
S F Oakland San Jose 2d Mtg 5s	92	..
S F Oak and S J Con Ry 5s	..	47
S J and S Clara Co R R 4½s	..	70
Sierra Railway of Cal 6s	..	87½
S P R R of C 1st c gtd g 5s	110	..
S P Branch Ry of Cal 6s	122½	..
S P R R Co 1st Ref 4s	92½	93
S V Water Co Gen Mtg 4s	90¾	..
United Gas and Elec Co 5s	102⅞	..
United R R of S F 4s	88¼	88¾
Valley Counties Power Co 5s	102½	103¾
WATER STOCKS.		
Spring Valley Water	62¼	62¾
INSURANCE STOCKS.		
Firemans Fund	321	..
GAS AND ELECTRIC STOCKS.		
N Cal Power Co Con	13	15
N W Elec (pfd)	..	87½
N W Elec (com)	21¼	..
Oro Electric Corps (pfd)	30½	..
Pac Gas and Elec (first pfd)	91⅝	..
Pac Gas and Elec (com)	66¼	..
BANK STOCKS.		
Anglo Cal Trust Co	110	115
Anglo and L P Nat Bank	141½	..
Bank of California, N A	309¼	..
First Natl Bank of S F	..	287½
Mercantile Nat Bank	225	..
Savings Union Bank & Trust Co	245	..
Union Trust Co	2450	..
SAVINGS BANKS.		
Humboldt Savings Bank	..	125
Mutual Savings Bank ($30 paid)	70	90
Security Savings Bank	825	..
STREET RAILWAY STOCKS.		
California Street R R Stocks	70	..
POWDER STOCKS.		
E I du P de Nem Pdr (com)	..	302½
SUGAR STOCKS.		
Hawaiian Com and Sugar	62½	..
Hawaiian Sugar Co	43¾	..
Honokaa Sugar Co	32⅝	..
Hutchinson Sugar Plantation	30	..
Olaa Sugar Co	15½	16
Onomea Sugar Co	56¾	57
Paauhau S P Co	26¾	27
Union Sugar Co	34½	35
OIL STOCKS.		
Amalgamated Oil Co	..	76
Associated Oil Co	68⅝	68¾
West Coast Oil (pfd)	117½	..
MISCELLANEOUS STOCKS.		
Alaska Packers Assn	160½	163
Armsby of N Y pfd	112⅛	116
Cal Wine Assn (pfd)	..	81½
Cal Wine Assn (com)	32	..
Pacific Auxiliary Fire Alarm	5	..
Pac Tel and Tel (pfd)	97⅞	98½
Pac Tel & Tel (com)	35	..
Philippine Tel and Tel Corp	20	21
Judson Mfg. Co	45	50
Natomas Co of Cal (pfd)	13	..

SALES TODAY.

8000 Cal Gas & Elec Unif 5s		100⅛
4000 L A Pac R R of Cal 5s		80
1000 Market St Ry 1st Con Mtg 5s		78½
5000 Natomas Co of Cal (pfd)		91¾
10000 Pacific Gas & Elec 5s		93¾
15000 Pac Tel and Tel Co 5s		102¼
2000 S V Water Co Gen Mtg 4s		97
5000 U R R of S F 4s		89
55 Pac Gas & Elec first (pfd)		91½
80 Pac Gas & Elec (com)		64⅞
76 Pac Gas & Elec (com)		65½
500 Pac Gas & Elec (com)		66
40 Bank of California, N A		309¼
40 Hawaiian Com and Sugar		52½
50 Hawaiian Com and Sugar		52⅝
10 Honokaa Sugar Co		12¾
225 Hutchinson Sugar Plantation		29¾
215 Hutchinson Sugar Plantation		30
110 Associated Oil Co		68
5 Associated Oil Co		68⅛
15 Associated Oil Co		68¼
UNLISTED SALES.		
10000 Peoples Water cert		60¾
10000 Peoples Water cert		60½
3000 Oakland Water cert		100
25 Alameda Sugar		19
25 General Petroleum (com)		48¼
95 Cal Packing (pfd)		106⅝
185 Cal Packing (com)		93¾
500 Honolulu Oil		8.65
500 Engels Copper		4¾
50 Honolulu Plantation		56
100 Honolulu Plantation		55¼
105 Honolulu Plantation		56
25 Honolulu Plantation		56¼

S. F. STOCK EXCHANGE
(OIL AND MINING)

SAN FRANCISCO, Nov. 18.—A marked improvement in prices was reported in the mining shares market today with numerous buying orders applying well along the list. Tonopah Extension, after declining from $5.00 to $4.95, was bought up to $5.05, while Rescue strengthened to buying at 30. White Caps advanced from 37 to 38. Great Bend was bought heavily at 8, which was yesterday's closing price. Cracker Jack advanced a point to 5 and Silver Pick sold at 22 after opening with a transaction at 23.

Kewanas, delinquent on a one cent assessment, was bid from 9 up to 10.

Big Jim was the Oatman feature, advancing from 127½ to 132½ on steady buying. An official report from the company says that a general sampling of the mine just closed showed average values exceeding $20 per ton. The samples were taken across the face of a four-foot drift at intervals of every five feet.

Comstocks were quiet and unchanged. Arizona Copper again changed hands at 28.

CLOSING QUOTATIONS.

	Bid.	Ask.		Bid.	Ask.
CALIFORNIA.					
Cen Eureka	04	..	Table Mt.	20	..
NEVADA. Comstocks.					
Alpha	04	..	Jacket	03	05
Alta	03	..	Justice	..	03
Andes	09	..	Kentuck Con.	..	04
Best & Bel	06	07	Mexican	09	..
Bren Potosi	22	..	Occidental	65	..
Bullion	01	..	Ophir	21	22
Caledonia	28	..	Overman	03	..
Challenge	..	07	Potosi	03	05
Chollar	..	07	Savage	..	12
Confidence	15	..	Seg Belcher	02	03
Con Imperial	..	02	Scorpion	03	04
Con Virginia	08	09	S. Nevada	26	27
Exchequer	02	04	Union Con	54	56
Gould & Curry	03	04	Utah	01	03
Hale & Nor.	08	..			
Tonopah District.					
Belmont	4.60	..	Mon Pitts	10	..
Cash B Con.	05	..	Montana	22	..
G Queen	07	08	North Star	15	..
G West Con.	07	..	Rescue E	29	30
Halifax	..	52	Ton. Exten	5.00	5.05
J Butler	91	..	Ton of Nev	5.95	6.00
MacNamara	07	09	Umatilla	01	.02
Mid. Con.	21	22	West End	72	..
Mizpah Ex	18	20	West Ton	14	16
Manhattan District.					
Gold Wedge	02	04	Morn. Glory	04	..
Man. R Four.	02	07	White Caps	38	..
Man. Con	02	03			
Goldfield District.					
Atlanta	08	..	G Bend reino.	08	..
B Bull Recor.	03	..	G Bend Exten.	..	02
Booth Recor	07	10	Jumbo Ex	26	..
C O D	02	03	Jumbo Jr	07	08
Columbia M.	02	03	Kewanas	10	..
Comb Frac	05	..	Kewanas Ex	..	02
Crackerj	05	..	Simmerone	02	03
D B R Recor.	05	06	Red Lion	19	..
Diam Daisy	05	09	S Kendall	04	..
Florence	23	..	Silver P Con.	22	23
Goldf Con	53	55	Spearhd Gold.	05	06
Goldf Merger.	05	00	Yellow Tiger	01	02
Grandma	04	..			
ARIZONA. Oatman District.					
Argo	05	08	Lucky Boy	14	16
Big Jim	1.32½	..	Midway	34	..
Black Range	..	30	Nellie	30	..

Cash Entry	..	15	Oat. Comb	15	19
Gold Key	..	17	Oat. N Star	..	10
Gold R Bon.	12	13	Tiger	..	10
Lazy Boy	..	07	United West	4.42	4.50
Lexington	..	60	United West	4.50	..
Other Districts.					
Ariz R Cop.	28	..	Pioneer Con	04	06
Boundry R M	09	..	Limerick	..	05
Nenzel O Pt.	..	10	Rochester	60	70
Nev Hills	22	24	Rochester Mer.	34	35
Nev Packard.	40	..	Round Mt	..	30

SALES TODAY.

1000 Gt West Con	07	1000 S Kendall		04	
500 Jim Butler	91	1500 Sil Pick Con		23	
4000 Mon Pitts	10	1000 Sil Pick Con		22	
4500 Rescue E	29	1000 Cent Eureka		04	
5000 Rescue E	30	1500 W Caps		38	
100

Along the HIGHWAY

Coast Route South—Leave San Francisco via Market, Valencia and Mission streets, paved, thence paved to Salinas and Chualar, thence 6 miles improved road, thence dirt road to Camphora; highway to Soledad, Greenfield and to within 3 miles of King City, take Jolon Grade which is a fair dirt road to Bradley, thence dirt road to county line and completed highway to San Luis Obispo and Arroyo Grande; rough dirt road to Santa Maria; highway to Orcutt; dirt road to Blake; highway to Los Alamos, rough dirt road to Los Olivos. Los

Olivos to Solvang and Las Cruces, fair road excepting two creek crossings which require careful driving, thence highway to Santa Barbara and Ventura; oiled road to Camerillo, with detour for construction, paved to Los Angeles.

Valley Route South—Leave San Francisco via Market street to ferry, take Creek Route ferry to foot of Broadway, Oakland, Out Broadway to Twelfth, turn right on Twelfth street to Twenty-third avenue; turn left one block to East Fourteenth street, continue on East Fourteenth street to High street; turn left on High to Foothill boulevard; turn right on Foothill boulevard and continue

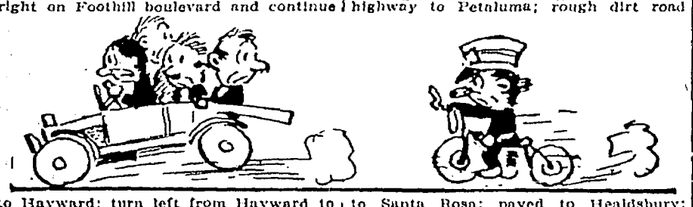

to Hayward; turn left from Hayward to Dublin boulevard and continue on paved road through Livermore, Tracy to Mossdale school; take right-hand fork and continue on paved road through Modesto, Merced, Fresno, to Kingsburg; rough 6-mile detour for bridge work, to Traver; highway to Visalia, choice of two routes from Visalia, either via Porterville to Delano, which is longer but in better condition, or via Tulare to Delano, thence highway to Bakersfield and south to Kern county line; excepting over Tejon Pass, which is graveled and in good condition, thence highway to Bailey's ranch, and new highway grade via Ridge Road to Castiac with rough stretch at Castiac, thence paved road to Los Angeles.

Coast Route North—Sausalito Special Auto Boats—Leave San Francisco 6:50, 8:30, 10, 12 a. m., 2, 4, 6 p. m. Leave Sausalito 7:50, 9:20, 11:20 a. m., 1:20, 3:20, 5:20, 7:20 p. m. Sundays and holidays only at 8 and 9:30 p. m. From San Francisco and 8:50 and 10:20 p. m. from Sausalito. No automobiles will be handled on regular passenger boats from Sausalito daily until after 7:30 p. m. Sundays and holidays until after 10:20 p. m., excepting from Sausalito at 6:30 and 6:33 a. m. nor on regular passenger boats from San Francisco daily until after 6 p. m. Sundays and holidays until after 9:30 p. m.

Eastbay Motorists Take Richmond-San Rafael Ferry—New Winter Schedule—Leave Point Richmond 7:30, 9:30, 11:30 a. m.; 1:30, 4 p. m. Sunday only at 6:30 p. m. Leave Point San Quentin 8:15, 10:15 a. m.; 12:15, 2:15, 4:45 p. m. Sundays only 6:15 p. m.

Route—Paved in Sausalito; highway to Alto; new road over hill being paved. Take right-hand road under railroad bridge and continue via Greenbrae to San Rafael, fair dirt road when dry. San Rafael to Sonoma county line rough excepting new highway grades which have been graveled and in good condition; highway to Petaluma; rough dirt road

to Santa Rosa; paved to Healdsburg; good dirt road to Cloverdale; new highway grade to Ukiah except three miles; new highway grade, Ukiah to Willits excepting about ten miles; north from Willits passable in clear weather.

San Mateo County—Paved San Mateo or Belmont to Crystal Springs. Closed from summit to Halfmoon. La Honda to Pescadero under construction.

New Ocean Boulevard, Castroville to Monterey, completed and open.

Pacific Highway North via Stockton and Sacramento—Take valley route south out of Oakland (page 1) to Mossdale School; take left-hand fork to Stockton and Sacramento, paved to Roseville and Lincoln. From Lincoln go north on main road past pottery, two miles; take second gate on left-hand side (now open) and over one-quarter mile to highway, thence highway to Marysville, except detours around few small bridges and through town of Marysville to Live Oak, highway, thence dirt road to Nelson, new highway to Tehama county line; dirt road to Proberta; highway to Red Bluff; new highway grade to Cottonwood, dirt road to Redding. North of Redding passable.

Pacific Highway North From Benicia—Benicia to Cordelia, Fairfield, Vacaville, Elmira, paved; dirt road to Davis; highway to Woodland. Follow old road through Yolo county, fair condition if dry to Hershey; thence highway to Orland and Corning; dirt road to Proberta and highway to Red Bluff. North of Redding passable if weather remains clear.

To Sacramento via Tunnel and Causeway—Leave Oakland via Broadway, Telegraph, Claremont avenue to Claremont Hotel; thence Tunnel road to Walnut Creek paved; dirt road to Martinez. Ferry Martinez to Benicia every hour on half-hour schedule from 7:30 a. m. to 7:30 p. m. excepting 12:30 noon. From Benicia every hour on even hour from 8 a. m. to 7 p. m., excepting 12 noon. Saturdays, Sundays and holidays service to be continued until 10:30 from Martinez and 10 from Benicia. Leave Benicia on Main and J streets; thence highway to Cordelia, Vacaville to Elmira, dirt road to Davis, highway and the causeway to Sacramento.

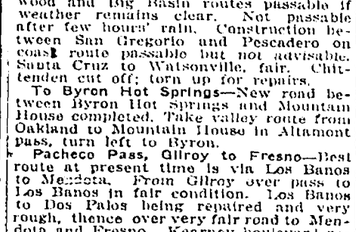

To Lake Tahoe—Impassable on account of snow.

To Yosemite Valley—Impassable on account of snow.

Calaveras Trees to Markleville—Closed with snow.

To Santa Cruz—All routes open at present. Sunnyvale to Saratoga still closed. Take coast route (page 1) to Santa Clara. Turn right at court house over good road to Los Gatos. Both Glenwood and Big Basin routes passable if weather remains clear. Not passable after few hours' rain. Construction between San Gregorio and Pescadero on coast route passable but not advisable. Santa Cruz to Watsonville, fair. Chittenden cut off; torn up for repairs.

To Byron Hot Springs—New road between Byron Hot Springs and Mountain House completed. Take valley route from Oakland to Mountain House in Altamont pass, turn left to Byron.

Pacheco Pass, Gilroy to Fresno—Best route at present time is via Los Banos to Merced. From Gilroy over pass to Los Banos in fair condition. Los Banos to Dos Palos being repaired and very rough, thence over very fair road to Mendota and Fresno. Kearney boulevard repaired; good.

To Del Monte—Paved the entire distance; excellent.

Napa Valley Roads—In fair condition to Middletown, passable to Lakeport. St. Helena to Santa Rosa via Petrified Forest, poor. Napa to Monticello, poor; Napa to Popes Valley, poor; Napa to Petaluma, good.

Hollister to Coalinga and Fresno—Hollister to Cook, good, thence good dirt road to Bitterwater and Priest Valley to Coalinga. Coalinga to Fresno, go via Helm (Wheatville road under water).

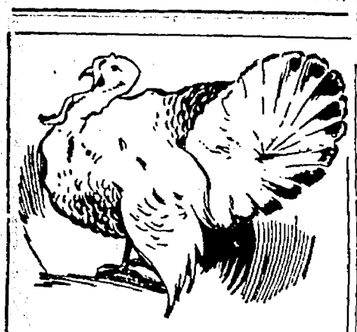

FREE

at BREUNER'S

With every Dining Table we sell for $30.00 or over

$3.00 Order on Your Own Grocer or Butcher

And you can buy the table on terms.

Select your own table. We give you the order and you can then select your own goods to the value of $3.00 from your own market.

Breuner's OAKLAND

If You Live In Oakland LIVE In Oakland.

Dancing till twelve Wednesdays and Saturdays.

Enlarged Orchestra.

We stake our reputation on the table we set.

Hotel Oakland

CARL SWORD, Manager.

Mine Fire Due to Incendiarism, Said

NEVADA CITY, Nov. 18.—The new mill at the Ocean Star mine, near Washington, this county, burned before a stamp had dropped. Incendiarism is suspected. The loss is $10,000, partially covered by insurance. The Ocean Star property is owned by Honolulu capitalists, who, it is stated, will rebuild the mill next spring.

Chicken Thieves Get Away With Bulldog

NEW YORK, Nov. 18.—To catch thieves who were making nightly raids on his chicken coop, Charles Weineck of Bayonne, N. J., borrowed a bulldog and tied it near the coop. The next morning all the remaining chickens, as well as the bulldog, were gone.

MANUFACTURERS NEWS.

The Bowers Rubber Company of Pittsburg have now added a tire department to their factory and facilities for the making hose.

The Lawrence Warehouse Co. is conducting an extensive advertising campaign in Sacramento to increase their storage furniture business there. This campaign is in the hands of K. L. Hamman.

The Cardinet Candy Company have constantly enlarged their trade during the past twelve years until they have outgrown their present quarters at Twelfth and Kirkham streets. A new building will now be constructed at once, at Market and Twenty-second streets, work having started on same.

MANUFACTURING AND INDUSTRIAL NEWS

Items of Interest From the Factories of Alameda County

CHANGES, ENLARGEMENTS, IMPROVEMENTS AND NEW FACTORIES ARE ANNOUNCED WITH GENERAL TRADE NEWS.

Oakland is growing because the factories are growing and indications point to a continued period of activity and it is well at this time to call the manufacturers' attention to the establishment of their products in the home field first. eing accepted in foreign fields and noting accepted in foreign fields and not valued in the local market is fast disappearing.

Advertising is changing this theory. The public appreciates quality and when made acquainted with merit give it hearty endorsement.

In and about Oakland are over one thousand factories making over three hundred and eighty different products, all in demand, yet very few factories see the neeed of taking the public into their confidence and acquainting them with their products.

The day for sitting down in dignified silence is passing. Advertising is creating beaten paths to the factory doors that make a bid for patronage.

Advertising is a potent educational force. Apply it in The TRIBUNE and gain the trade of California first.

2,661,750 barrels of California oil was used by the Pacific Gas and Electric Company during 1915.

Ground has been broken on Sixth street for the erection of the new factory of J. Pierotti & Sons Co.

$11,775,000 was expended by the Pacific Gas and Electric Company during 1915 in California for labor and material.

The Prism Electric Sign Shop have constructed an electric sign for Edvin's cafe, on Seventeenth street, embracing new ideas.

E. A. Oliver & Co., proprietors of the Mt. Eden Salt Works are shipping salt to every large industrial center in the United States.

Beginning with November 15 the maximum weight applicable to parcel post packages exchanged between Ecuador and the United States will be 20 pounds instead of 11 pounds, as heretofore, the postage rate to remain at 12 cents a pound or fraction of a pound, as heretofore.

Fred Parsons, for the last three years connected with the Alameda County Commission, is now at the head of the estimating department of the Judson Iron Works. For some years previous to his county work he was with this company and therefore returns to familiar surroundings.

A Berkeley product that is in demand in foreign countries is the patent pump for lifting water from great depths, made by the Byron Jackson Iron Works. A shipment of these pumps recently went to Egypt for use in pumping water from the river Nile to a mountainside irrigating canal.

The first order of Hall-Scott motors to be used in the new Fageol automobile manufactured by the Fageol Motors Company will be delivered shortly. By the use of the Hall-Scott aeroplane motor it will be possible to attain a speed from 100 to 110 miles per hour with the car fully equipped.

The Common Sense Manufacturing Co. has opened operations at Ninth street and Lincoln avenue in Alameda, and is manufacturing and shipping its product daily, an automobile cleaner and polisher which is very highly endorsed by all larger dealers in automobiles and auto accessories in the bay cities.

The Balfour-Guthrie Company, an English syndicate, report an increased demand for acreage inducing them to subdivide their large holdings at Brentwood and put same under irrigation. These preparations are made largely because advices from their London offices indicating increased immigration at the cessation of war.

The Judson Iron Works are in the midst of the work of tearing down old buildings, excavating and resystematizing their entire plant. The changes are made to open the big steel plant. Spur tracks will lead into the new buildings direct from the Southern Pacific lines. At the south end of the plant a new sawtooth building is under erection to house finished materials and a machine shop. Altogether, some $100,000 will be expended in the changes and improvements.

The Western Electric Mechanical Company have shipped direct current testing apparatus to Milwaukee, to New York and to other points. These instruments are made in no other factory in the United States and while several efforts have been made to induce the Oakland factory to remove to some eastern city, the industry will remain here. Plans are under consideration, however, to open a larger factory in Emeryville, removing from their present location at 466 Second street.

The Universal Reed and Rattan Company, which recently opened business at Forty-fifth and Watts streets, is practically the only concern of the kind in the United States. Their product comes in the raw state from India and China and is then split and cut into proper shape for weaving. Shipments are now being made to the large rattan factories of St. Louis, Chicago and New York. It is already apparent that present facilities will be insufficient and enlargements are in contemplation. All machines for this work must be especially made and at this time are difficult to be obtained.

The Hunt-Schmidt agency are preparing a catalogue for the Bennett Manufacturing Company.

The Oakland Toy Factory at 1844 Fifth avenue are marketing a number of articles and novelties made of wood.

The National Pharmacy, makers of Boradent tooth paste, announce October as being the heaviest month within the past five years.

The Victory Machine Company of Niles are selling more pumps to the farmers of the San Joaquin valley than ever before, proving the prosperity of this region.

The Judson Iron Works have recently produced over four thousand tons of ingots that came fully up to Lloyds' test. This is the only factory west of Chicago reaching this test and capacity.

The Marchant Calculating Machine Company are furnishing heavy board telephone covers to bind the telephone books. These are given out with their compliments as an advertisement.

Postoffice money order service has been discontinued between the United States and Greece, Castoria, Cavalla, Cojani, Drama, Florina, Niaoussa and the islands of Chio, Crete, Mitylene and Samos.

The Pacific Coast Rattan Company has sent out a special invitation to all of the wives of delegates to the Real Estate Convention to visit their plant, the largest factory where rattan furniture is manufactured in the west.

Wm. Cluff & Co. received during the week eleven carloads of various commodities and delivered to the trade some 8000 cases of corn, 1500 cases of Peet Brothers' soap in addition to the regular daily truck service to supply the retail stores.

It will be but a few weeks now until the new market and fruit commission houses will be established in the new location on Second and Webster, greatly centering what has been a scattered number of firms dealing in fruits, vegetables, produce and grocery lines.

N. Clark & Sons, who conduct an unusually extensive plant in West Alameda, where they make sewer pipe, chimney pipe and architectural terra cotta, report a great shortage in freight cars and state that if conditions are not remedied it will mean the closing of their works.

The Pacific Kaustine Company during the week received their first shipment of stock, which is now displayed at their plant, 467 Sixth street. A lecture room is now arranged where each Friday a talk on sanitation is given free to the public along the lines of modern methods. The Kaustine Company has been one of the fastest growing concerns in the United States and their opening a branch in Oakland to warehouse their equipments is their first step toward the establishment of a large factory here.

The Chester A. Miller Company, architects, have considerable work on hand including the following: A three-story hotel and store building for Harry C. Knight, builder and owner at Havenscourt near the Chevrolet factory. This will contain 24 rooms—12 single rooms and 6 two-room apartments, one restaurant and two stores. Cost $12,000. Plans are also prepared for a two-story rooming house and store building for Mr. N. Esplasse, in the same locality, to cost $6600, and to be erected at once by H. C. Knight, builder.

Plans for another rooming house of the same character are now being prepared for a San Francisco owner to be erected on the boulevard near the Chevrolet factory. Preliminary plans for two apartment houses to be erected in the lake district. Cost approximately $35,000 each. These will be class C construction and will contain about 50 rooms each. Completed plans for a very fine English style apartment house, now being erected at State and Belmont streets for Frederick L. Nelson. Building contains six 4-room apartments, all finished in gum and cedar. Exterior brick and plaster half timber work; Gossett & Gossett contractors. Cost $15,000. Garage and servants' quarters separate building same style of architecture. A $40,000 apartment house for owner in Martinez. Three-story loft building for E. A. Howard in San Francisco, $20,000. Other prospective work coming up which make the winter's activity look very promising for Oakland.

The Holland Sandstone and Brick Company of Antioch are behind with orders and complain of a shortage of cars.

Mrs. Ruth Luck has opened a women's training school at 178 Vernon terrace, where she will teach home economics.

Since the decision of Amendments Nos. 1 and 2 are now established, considerable delayed improvement will go forward at the several plants of the brewers.

The Pacific Pickle and Vinegar Works of Hayward report the most extensive season ever experienced, with an increased demand for their products.

Kanouse & Foot received during the week a complete carload shipment of automobile lamps. This is believed to be the first full carload ever consigned to the Pacific Coast.

The Chamber of Commerce now has $80,000 seeking investment in factory enterprises. Those interested should confer with Fred Boegel, secretary of the Manufacturers' Bureau.

Dr. K. T. Friedlander talked to the manufacturers at Wednesday's luncheon on "Salesmanship Efficiency." He represents the Bureau of Research recently organized at Pittsburgh by the Carnegie Institute.

Waters Brothers, with the nearing of the holiday season, note an unusual increase in the demand for spices, surpassing former years. Many of their special brands are manufactured at their factory, 330 Fourth street.

The McGuire Cooperage shops, which were established some 36 years ago and have grown in proportion to Oakland, are finding inadequate space at their present location, 691 Twentyseventh street, and are seeking larger quarters.

The new foundry of Cobb & Splain will be erected at Third and Chestnut. The first buildings will be 60x100 feet and adjoining a machine shop 40x60 feet. This company will specialize in heavy castings and enter the field with contracts calling for the full operation of the plant up to the beginning of 1918. The immediate construction work of the plant will begin.

The American Coin Register Company turned out during the week their first complete machine produced from dies. From now on orders will be filled as assembled from the stock rooms. An electric elevator was installed to carry heavy metals to the furnaces. New offices were opened on the second floor of their east building, intercommunicating telephones installed, several new mechanical improvements added and special presses and drills set in place.

The Chevrolet factory are now turning out twenty-six complete cars each twenty-four hours and employing two hundred and fifty mechanics. Dealers who heretofore secured their cars from the six other branches show a preference for the "Made in Oakland" patterns, claiming them superior in workmanship and finish. At it now stands, the Oakland factory appears to be gradually falling behind in ability to supply the increasing demand.

The OAKLAND TRIBUNE has secured the services of Professor of Spanish Dr. Alfonso Garcia to conduct a series of lessons in The TRIBUNE on Mondays, Wednesdays and Saturdays. This service comes at a very appropriate time as many manufacturers are contemplating entering the countries where Spanish is the prevailing language. The first lesson appears in the issue of next Monday, November 20. Those who desire to follow the lessons should order the paper delivered at once.

The Oakland factory of the Shredded Wheat Company will serve the eleven Western States, embracing some six million homes. When it is considered that every package of shredded wheat that goes out will bear the picture of the Oakland factory, it suggests splendid advertising of the bay section. The covering of this vast territory with sample packages will soon begin. Machinery and equipment will probably be fully installed by December 15, when the plant will be put into active operation. The first carloads of wheat began to arrive this week for storage in the concrete elevators and bins. During the week 10,000 spruce books arrived to be used in packaging the shipped products.

The Mackey Paper Bag factory in Emeryville contemplate enlargements and improvements.

William V. Eberly of the California Nurseries at Niles comments on the increased demand for fruit trees.

The Hall-Scott Motor Company made a shipment of twenty aeroplane motors to the Russian government during the week.

The Caldwell Ink Company have received an order for eighty cases of fluid ink to be shipped to Bolivia in South America.

Romaine Myers announces the appearance on the market of a new bearing metal capable of continuous use above 10,000 hours without the use of oil or grease.

The Red Arrow Signal Company are now marketing their device to automobile supply houses. A production of 1000 signals a day will be turned out at their factory, 388 Tenth street.

The Enos Sign Shop presented to the manufacturers a design to designate their table at Wednesday's luncheons bearing the worlds, "The Manufacturers—the men who put the O.K. in Oakland."

The Miller Sisters Candy Company of Alameda are contemplating the enlargement of their business to handle coast trade. Up to this time their candies have been marketed only in the bay cities.

The Doak Gas Engine Company received a carload of steel during the week, ordered last March. Their shipments for the week were forty engines of one type to one consumer that reships them to various points on the West Coast. These engines all bear the "Made in Oakland" plate.

The Oliver Continuous Filter Company were wired during the week to ship by express a filter to Philadelphia. This is the fifth order shipped in this manner during the last three months, and when it is considered that $600 is paid in express charges, it suggests the urgent need of this particular equipment. Although not stated, it is surmised that the filters have to do with the making of powder in some of the factories near Philadelphia. In addition to this Eastern shipment, two carloads of filters were consigned to points in Canada.

The Union Iron Works made the statement that there were two big inducements for factories to locate about the bay as against the east or elsewhere. The first is climate, making it possible to work the year round without discomfort, either from the freeze or benumbing conditions of winter or oppressive heat of summer; secondly by low electric power rates Oakland has this combination and the added advantage of rail and water terminal facilities. The question of fuel costs in the past was met by low price of fuel oil and comparatively cheap coal, but the sharp advance in these is causing some concern. In consequence city gas is now being recognized in fuel work as electricity in power purposes. Its possible economy is from being applied directly to the material. In small furnace work it brings metal to a proper color without forming the objectionable scale on the metal that is both wasteful and refractory as from other fuels. In other words, the metal comes out clean. In the manufacture of iron parts it is often desired to make the surface hard and smooth with a gun metal finish. The old process required that the iron be put in a metal box with a packing of bone dust and other carboneous material. The box was next sealed and covered with fire to bake. The baking required a long process of high heating so as to drive the carbon of the bone into the metal or rather let the metal absorb the carbon. The introduction of carbon into iron gives hardness. The new process heats iron up in a gas furnace retort, then the furnace is shut up tight thereby extinguishing the flame. Gas is then allowed to flow into the retort. The gas will not ignite because there is no air in the retort box. The hot metal thus surrounded with gas which is rich in carbon, absorbs the carbon from the gas. In a brief time the furnace is opened up and the process is done. This affects a large saving in time and expense besides giving a superior product of case hardening. By such economical methods work which was formerly done east is now done directly in our local factories.

Bright & Miller, manufacturers of Sausages, have joined the Chamber of Commerce.

Spott Brothers, electricians, will do the electric work on the new apartment building at Twenty-second and Broadway.

The Hammer-Bray Company have ordered $3,000 worth of new presses and dies to aid in the increased output of stoves, canteens and iceless coolers.

The Judson Iron Works have surrounded their entire plant with signs, the letters of which are twelve feet in heighth on a fourteen-foot fence, plainly visible from all traffic points near their location at the foot of Park street.

The California Steel Company are filling orders of structural steel for Honolulu, the Carnegie library in Sacramento and the hall of records in Oakland. Another contract of importance calls for the delivery of steel structural work to points in Norway.

The Chamber of Commerce is gathering final data, facts and figures to present to the naval committee conference called December 1. The establishment of the naval base in the east bay section means a large payroll and a considerable advantage in the sale of materials and equipment to the government.

A sanitary slaughter house has just been completed at Silver Station on the Oakland, Antioch and Eastern Railway where calves, sheep and hogs will be prepared and shipped fresh to the Oakland markets. A contract has been made with the Oakland dealers which calls for the entire output of the slaughter house.

For American electric week, December 2 to 9 the members of Oakland's electric association under the leadership of Henry Millman have rented two stores at Fourteenth and Webster and will display all electric appliances and equipment for the week. Special public demonstrations will be arranged to educate in the use of electric appliances for all household purposes.

The Standard Gas Engine Company will give a dance for their factory employees tonight to celebrate the completion of their new factory building. The affair is under the personal direction of W. L. Hughson and George W. Emmons, who have arranged the entertaining part of the program, while the decorations of the building was under the personal direction of their purchasing agent, F. E. Baker and corps of factory assistants. They have transformed the factory building into a garden of palms. The grand march will take place at 8:30 p. m.

The 1917 TRIBUNE Annual will be so indexed that the busy reader may quickly turn to the subject in which he is interested. In this connection certain sections will be devoted to the various industries of the county and clearly written stories will set these industries before the readers far in advance of any former publication. By early application the manufacturers may secure representation on the pages in connection with this exposition of industrial activity and development.

It is planned to have the edition off the press early in January and manufacturers interested should send in their items of interest at once, addressing the Promotion Department.

The Cardinet Candy Company, which is owned by Emile H. Cardinet and Geo. H. Cardinet has been compelled by the ever increasing demand for their famous candies, to secure new and enlarged quarters in order to enable them to fill their orders. They have purchased a corner lot facing 100 feet on Market street, just south of Twenty-second street, from L. H. Moise, the rubber stamp man of San Francisco. Ground was broken last Wednesday by Sommarstrom Bros. for a modern brick and steel structure which they hope to have completed by the first of the year. The transaction was closed by Morton L. Hanna, the realty broker, who says "The plant when complete will cost upward of $25,000, and will be the most complete plant of its kind in the West, which is further proof that Oakland is the ideal factory city."

ASK YOUR DEALER FOR BORADENT TOOTH PASTE MADE IN OAKLAND.

Phone Oakland 3256 — Designing Illustrating Engraving

JOHNSON PHOTO ENGRAVING CO.

263 12TH ST., OAKLAND.

Have you a Business Partner?

What are his capital and services worth? Would their sudden withdrawal injure you financially? Would your credit suffer? Would you have to ask your banker or friends for help? Business insurance answers these questions.

E. B. WHITMAN

78 Bacon Bldg. Phone Oakland 2922.

Day Call Phone Shop Lakeside 158 — Night Call Phone Alameda 2947

R. H. CONRAD

MOTOR EXPERT

MOTORS

We Buy, Sell, Rent, Repair, Install and Exchange. We Rewind Electric Motors and Guarantee All Repair Work.

1812 TELEGRAPH • OAKLAND

CUTS FOR ALL PURPOSES PHOENIX ENGRAVING CO. PHONE OAK. 8113 337-13TH ST.

AMERICAN RUBBER MFG. COMPANY

OAKLAND, CAL.

Crackerjack Fire Hose is the Best.

INSIST ON GUARANTEED CAL-PA-CO BEST QUALITY PAINTS MADE IN OAKLAND PHONE OAKLAND 821

Gold Medal Waterproofing Co.

1156 25th Av. Phone Fruitvale 244.

Patronize home industry. Secure the best on earth in Walrus Brand Waterproof Clothing. On sale at the following stores:

Houts & Ramage, 1311 Washington St.
Roos Bros., 13th and Washington.
J. T. Moran, 1031 Broadway.
Walter Isaacs, 1642 7th St.
C. C. Starr, 530 Broadway.
Money Back Smith, 12th and Washington

C. R. STAMP & PRINTING CO. GIVES QUICKEST SERVICE

RUBBER STAMPS & JOB PRINTING
BRASS STENCILS SEALS & BADGES
CHECK PROTECTORS NO. & TIME STAMPS
BRASS & ENAMEL SIGNS & LETTERS. STEEL STAMPS, NAME PLATES. ENG & TEL. CHECKS
PHONE OAKLAND 3347
906 BROADWAY, OAKLAND, CAL.

Munroe Store Service Co.

Cash, Parcel and Meat Carriers.

Up-to-Date Store Fixtures of Every Description

1331 Jefferson

Phone Oakland 218, 219

LARGE SITE SALE or LEASE

Centrally located opposite Union Iron Works in Alameda Spur track, 2 wells; local and S. F. car service. Advertising features unexcelled. Owner may build for lessee. Get full information quickly.

R. N. BURGESS CO. (Industrial Department) Cor. 15th and Broadway.

Get Your Stoves and Heaters Ready for Winter

Most complete stock of parts in Oakland.

MANTEL GRATES

We make anything in foundry work.

EMPIRE FOUNDRY

429 3d St., Telephone Oak. 3703

FACTORY SITES

Leases and Sales
Buildings Financed

Maiden, Rittigstein & Co.

Real Estate and Insurance

1310 Broadway. Lakeside 4300

YAGER SHEET METAL CO.

PREPAREDNESS

Your furnaces need attention and your roofs and piping. Always first-class work at reasonable prices.

3509 CHESTNUT ST.

Phones Piedmont 471-472

Baker-Hansen Mfg. Co.

ROTARY Air Compressors Blowers, Vacuum Pumps

Stationary Vacuum Cleaners

744-758 23rd Ave. Phone Fruitvale 76

Telephone, wire, write or call.

TELEPHONE OAK. 540

SPOTT BROS.

"Yours for Service"

ELECTRICAL ENGINEERS, LIGHTING FIXTURES AND PLUMBING. JOBBING

TREGO ELECTRIC COMPANY

ELECTRICAL CONTRACTORS

For Light, Heat, and Power. Licensed Electricians in Oakland, Alameda, Berkeley and Piedmont. Oakland 2516

810 FRANKLIN ST.

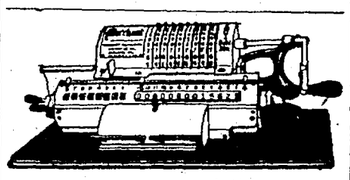

The Marchant Calculating Machine, made in Oakland, sold everywhere. Multiplies, divides, calculates interest, percentage, etc. Thirty days' free trial. Let our representative call. Manufactured by

Marchant Calculating Machine Co.

Office, Top Floor, Federal Realty Building.

Copa de Oro Wines

Three kinds, Red, White, Sweet.

Irish Moss and Hoarhound

A valuable Tonic and Stimulant.

Warren's Bottled in bond Whiskey

The Winedale Company

WHOLESALE WINES AND LIQUORS

373-375 THIRTEENTH ST.

Phone Oakland 95.

AD-ART CO.

PHONE LAKESIDE 47
FIRST NAT'L BNK BLDG
OAKLAND
MODERN
ADVERTISING ARTISTS

Secure Satisfactory Service

Phone Oakland 201 for trained office employees.

Heald's Business College

T. B. BRIDGES, Manager.

16th and San Pablo, Oakland.

ASK YOUR GROCER FOR THE FAMOUS C.P.C. PEANUT BUTTER

Manufactured in Oakland by the CALIFORNIA PEANUT CO., 630 20th Street.

Fine Upholstering

by Competent Workmen. Prices Reasonable.

R. J. HUNTER

2156 Telegraph Ave.

Oakland 2785. Established 1887

MURRAY & CO.

HEATING AND VENTILATING
And General Sheet Metal Work

826 WEBSTER ST. PHONE OAKLAND 87

Turret Work Gear Cutting

And General Machine Work.

The Finest and Most Complete Shop on the Pacific Coast.

E. M. CARLSON

8th and Center Sts. Phone Oakland 1957.

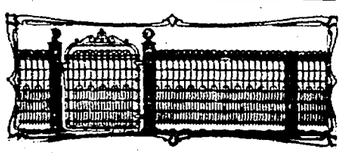

Tight board fences hide truck, muck and filth. Standard Wire Fences show flowers, shrubs and beauty.

STANDARD FENCE CO.

310 TWELFTH STREET

PHONE OAKLAND 5731

Sunset Photo Co.

Commercial Photos—Flashlights—Kodak Finishing for the Trade.

562 FIFTEENTH ST.

Tel. Oakland 9369.

TRY OAKLAND FIRST.

J. Hunter Smith

MECHANICAL AND CONSULTING ENGINEER

225 Broadway. Phone Lakeside 2801. Phone Merritt 4133.